

Site Name	<b>Valley Wood</b>				
Site of Importance for Nature Conservation					
Date Verified	31/03/2013	Area (ha)	162	Site Ref	205

**Species Features**

Scientific name	Common name	W&CA/ EPS	S42	RDB	Priority SINC	Secondary SINC
<i>Ballota nigra</i>	Black Horehound			LC		CVP
<i>Carduelis cabaret</i>	Lesser Redpoll		Bird	Amber		B(W&P)
<i>Chroicocephalus ridibundus</i>	Black-Headed Gull			Amber	A(B)	
<i>Emberiza schoeniclus</i>	Reed Bunting		Bird	Red		B(B,W&P)
<i>Falco tinnunculus</i>	Common Kestrel		Bird	Amber	A(B)	B(W&P)
<i>Larus argentatus</i>	Herring Gull		Bird	Amber		B(B)
<i>Locustella naevia</i>	Common Grasshopper Warbler		Bird	Red		B(B)
<i>Osmunda regalis</i>	Royal Fern			LC		CVP
<i>Picus viridis</i>	Green Woodpecker			Amber		B(B,W&P)
<i>Poecile montana</i>	Willow Tit		Bird	Red	A(B)	B(W&P)
<i>Pyrrhula pyrrhula</i>	Common Bullfinch		Bird	Red		B(B,W&P)
<i>Rorippa islandica</i>	Northern Yellow-Cress			NS	PVP	
<i>Scirpus sylvaticus</i>	Wood Club-Rush			LC		CVP
<i>Sturnus vulgaris</i>	Common Starling		Bird	Red		B(B&R)
<i>Turdus philomelos</i>	Song Thrush		Bird	Red		B(B,W&P)
<i>Tyto alba</i>	Barn Owl	Sch 1		Amber		B(B,W&P)
<i>Usnea articulata</i>	A Lichen		Lichen			
<i>Usnea florida</i>	A Lichen		Lichen			
<i>Veronica agrestis</i>	Green Field-Speedwell			LC		CVP

**Habitat Features**

Name	SINC	S42	BAP	Area (ha)
Other habitats				4.64
Ancient Semi-natural Woodland	H1.3.1	X	X	20.64
Wld containing an Assemblage of AWI species	H1.3.2	X	X	13.55
Native Wld: Upland Mixed Ash Woodland	H1.3 (3)	X	X	17.90
Native Wld: Wet Woodland	H1.3 (4)	X	X	13.70
Native Wld: Lowland Mixed Deciduous Woodland	H1.3 (5)	X	X	19.16
Semi-natural wld: mixed deciduous component	H1.3.3			20.03
Structurally-diverse and species-rich Scrub	H1.4.1			16.69
Lowland Meadow	H5.1.1	X	X	3.52
Relatively species-rich neutral grassland	H5.1.2			5.49
Lowland Fen	H9.2	X	X	1.82
Purple Moor-grass and Rush Pasture	H9.3.1	X	X	0.76
Species-rich Purple Moor-grass and Rush Pasture	H9.3.2	X	X	0.62
Moderately species-rich Purple Moor-grass and Rush Pasture	H9.3.3	X	X	3.99
Watercourse with exposure/erosion features	H12.1.2	X	X	2.42
Species-rich Bracken Communities	H16.2			16.83
			Total	161.77

**Site Survey Information**

Name	spp list	SINC	P1	NVC
Lowland Fen	20505	H9.2	F2.1	

Structurally-diverse and species-rich Scrub	20508	H1.4.1	A2.1	
Species-rich Purple Moor-grass and Rush Pasture	20509	H9.3.2	B5	M23a
Lowland Fen	20510	H9.2	F2.1	M23
Semi-natural wld: mixed deciduous component	20512	H1.3.3	A1.2.2	
Structurally-diverse and species-rich Scrub	20513	H1.4.1	A2.1	
Native Wld: Upland Mixed Ash Woodland	20514	H1.3 (3)	A1.3.2	W7c
Wld containing an Assemblage of AWI species	20515	H1.3.2	A1.1.1	W10
Wld containing an Assemblage of AWI species	20517	H1.3.2	A1.1.1	W 8e
Native Wld: Wet Woodland	20518	H1.3 (4)	A1.1.1	W7
Relatively species-rich neutral grassland	20520	H5.1.2	B2.2	
Species-rich Purple Moor-grass and Rush Pasture	20521	H9.3.2	B5	M23
Wld containing an Assemblage of AWI species	20523	H1.3.2	A1.1.1	W8e
Relatively species-rich neutral grassland	20525	H5.1.2	B2.2	
Lowland Meadow	20528	H5.1.1	B2.1	MG5
Native Wld: Lowland Mixed Deciduous Woodland	20529	H1.3 (5)	A1.1.1	
Native Wld: Lowland Mixed Deciduous Woodland	20531	H1.3 (5)	A1.3.2	W10
Native Wld: Lowland Mixed Deciduous Woodland	20533	H1.3 (5)	A1.3.2	W10
Other habitats	20535	WW	H1.3 (4)	A1.1.1
Native Wld: Lowland Mixed Deciduous Woodland	20537	H1.3 (5)	A1.1.1	W10a
Purple Moor-grass and Rush Pasture	20538	H9.3.1	B5	M24
Relatively species-rich neutral grassland	20539	H5.1.2	B6	MG6a
Moderately species-rich Purple Moor-grass and Rush Pasture	20540	H9.3.3	B5	M23
Native Wld: Wet Woodland	20541	H1.3 (4)	A1.1.1	W1
Native Wld: Wet Woodland	20542	H1.3 (4)	A1.1.1	W7
Native Wld: Lowland Mixed Deciduous Woodland	20543	H1.3 (5)	A1.1.1	W10
Moderately species-rich Purple Moor-grass and Rush Pasture	20545	H9.3.3	B5	M23a
Lowland Meadow	20546	H5.1.1	B2.2	MG5
Purple Moor-grass and Rush Pasture	20547	H9.3.1	B5	M24c
Wld containing an Assemblage of AWI species	20548	H1.3.2	A1.1.1	W7c
Wld containing an Assemblage of AWI species	20549	H1.3.2	A1.1.1	W7c
Native Wld: Upland Mixed Ash Woodland	20550	H1.3 (3)	A1.1.1	W7c
Native Wld: Wet Woodland	20551	H1.3 (4)	A1.1.1	W6d
Species-rich Bracken Communities	20557	H16.2	C1.1	
Ancient Semi-natural Woodland	551	H1.3.1	A1.1.1	
Structurally-diverse and species-rich Scrub	560	H1.4.1	A2.1	
Watercourse with exposure/erosion features	597	H12.1.2	G2	
Species-rich Bracken Communities	616	H16.2		
Relatively species-rich neutral grassland	570	H5.1.2		

### Site Information

Ward/s	Grid ref
Kingsbridge	SS630:983
Llangyfelach	
Penderry	
Penllergaer	

### Habitat Features Map

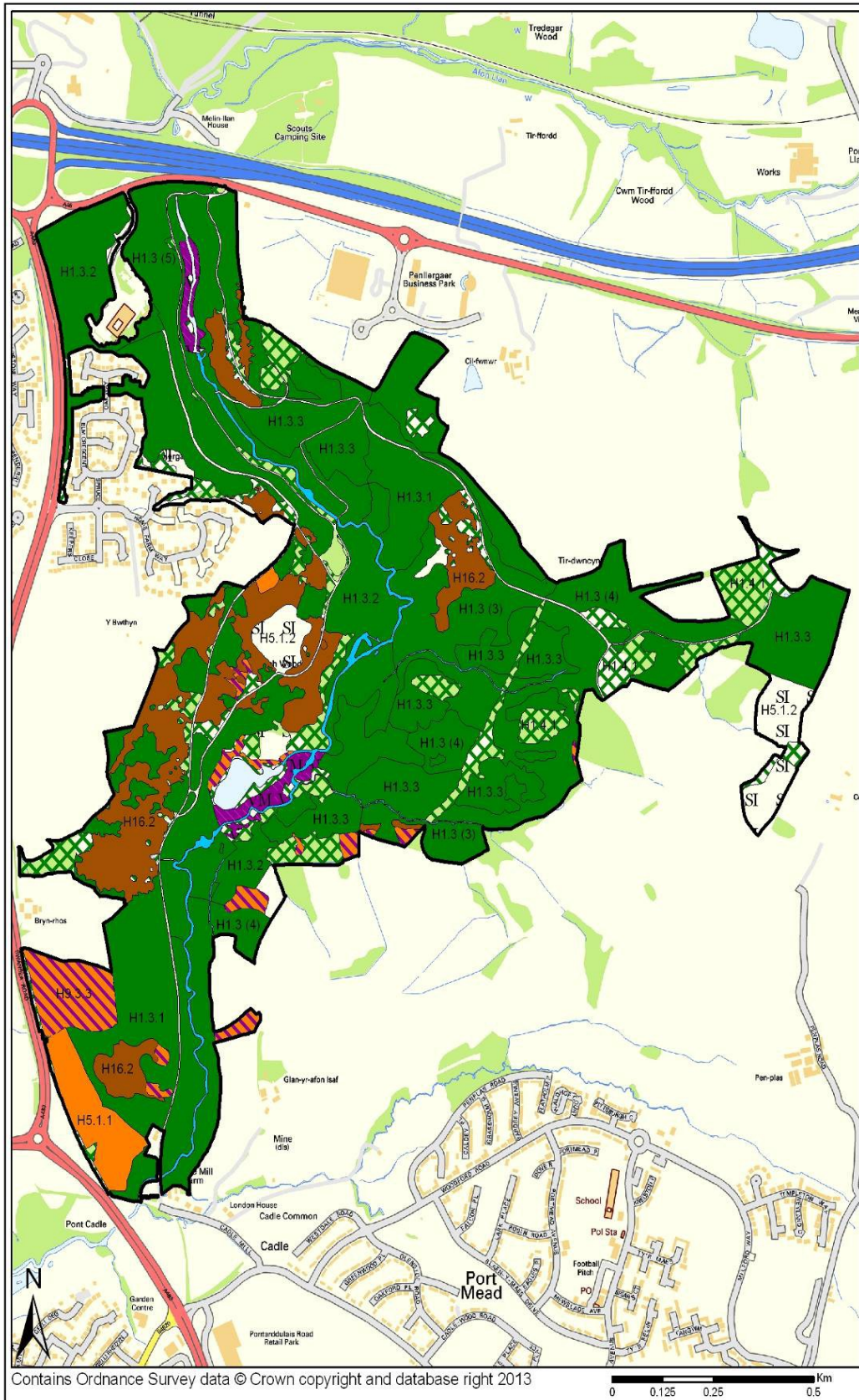

Contains Ordnance Survey data © Crown copyright and database right 2013

0 0.125 0.25 0.5 Km

