

Gwent Wildlife Site/SINC Notification Form

SITE SUMMARY

SITE NAME: **Lower Gockett**

GRID REF: **S O 4 8 8 0 7 6**

SURVEYOR(S): **Jan Winder**

SIZE (approx.): **46.22ha**

DATE OF SURVEY: **31st July 2020**

LOCAL AUTHORITY AREA:
Monmouthshire

WARD: **Mitchel Troy**

SKETCH MAP OF SITES LOCATION:

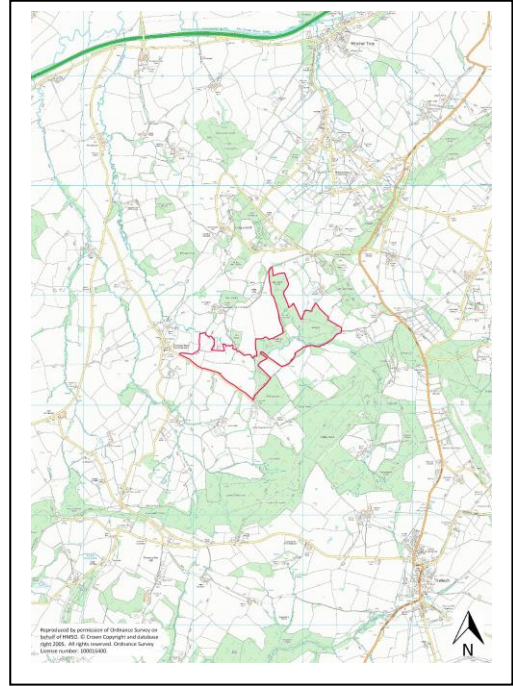

MAIN HABITAT TYPES PRESENT:

Habitat types	NVC type	Area (ha)
Semi-improved Neutral Grassland	MG5 MG6	
Marshy grassland		
Semi-natural Broad-leaved Woodland Plantation mixed woodland		

LBAP PRIORITY HABITATS/SPECIES PRESENT?

H1) Woodlands
H4) Neutral Grasslands
H8) Marshy Grasslands

FULL DESCRIPTION OF SITE (including topography, adjacent land use, access and boundaries etc.):

Lower Gockett is a traditionally managed farm and includes seven fields of semi-improved neutral grassland with marshy areas and a diverse area of woodland; watercourses and areas of scrub add to the diversity of the farm. The low intensity management involving light grazing and an annual hay cut of the meadows characterises and maintains the diversity of these fields.

Field 1 is the most species-rich (12 indicators), with the greatest diversity along the lower slope and near the wet flushing; the notable species *Silvaum silaus* grows here. Other indicator species include *Agrimonia eupatoria*, *Danthonia decumbens*, *Carex flacca*, *Centaurea nigra*, *Trifolium pratense*, *Stellaria graminea*, *Lathyrus pratensis*, *Lotus corniculatus*, *Hypochoeris radicata* and *Hypericum maculatum*.

Fields 4 and 5 are botanically diverse and characterised by dry grassland on sloping ground, wet flushing, marshy areas and scrub, providing a diversity valuable of habitat for insects, amphibians and small mammals. Plant species include *Agrimonia eupatoria*, *Vicia cracca*, *Lotus corniculatus*, *Stellaria graminea*, *Lathyrus pratensis* and *Centaurea nigra*. In the marshy areas species include *Juncus acutiflorus*, *J.conglomeratus*, *J inflexus*, *Lotus uliginosus*, *Mentha aquatica*, *Pulicaria dysenterica*, *Angelica sylvestris*, *Galium palustre* and *Carex flacca*. The marshy areas support 13 marshy grassland indicator species.

Fields 3, 6, 8 and the level areas to the west of field 2 have a similar species composition, being grass dominated with some of the indicator species at a low frequency. Species include *Lotus corniculatus*, *Trifolium pratense*, *Stellaria graminea*, *Vicia cracca*, *Lathyrus pratensis*, *Hypochoeris radicata* and *Centaurea nigra*. However, the banks and sloping areas particularly in the south east of field 2 have a greater diversity and frequency of indicators; additional species found here include *Dactyloctenium aegyptium*, *Carex flacca*, and *Potentilla erecta*. Field 3 and field 8 are the least species rich with just 6 and 5 indicator species recorded respectively.

The woodland Perth Hir, has been planted with conifers in the past, however it has large areas of broad-leaved species and supports a rich woodland flora (18 Indicator Species). Species include *Mercurialis perennis*, *Hyacinthoides non-scripta*, *Paris quadrifolia*, *Epipactis helleborine*, *Carex sylvatica*, *C. remota*, *C.pendula*, *Primula vulgaris*, *Festuca gigantea*, and *Polystichum setiferum*.

Official Use Only: Site selected as a Wildlife Site/SINC? YES Y NO Date: 8/2/2021

DETAILED SITE INFORMATION

SITE OWNERSHIP: Including names of any tenants/graziers Name(s)

Name(s)	[REDACTED]		
Addresses	[REDACTED]		
Tel.no.	[REDACTED]	Email:	[REDACTED]

Please log all landowner/tenant contact starting from the initial permission for access to survey

Date	Contact	Discussion subjects/decisions made
[REDACTED]	[REDACTED]	[REDACTED]
[REDACTED]	[REDACTED]	[REDACTED]
[REDACTED]	[REDACTED]	[REDACTED]

Is/are the owner(s)

i) aware of the site's nature conservation value? Yes	<input type="checkbox"/> Y	No	<input type="checkbox"/>
ii) managing the land sympathetically? Yes	<input type="checkbox"/> Y	No	<input type="checkbox"/>
iii) willing to manage the land sympathetically? Yes	<input type="checkbox"/> Y	No	<input type="checkbox"/>

Unknown

Describe the access to the site:

From the farm.

Are there any public rights of way on the site?

Yes

If so please describe their location:

See OS map.

What is the current management at the site?

Hay meadow and pasture management.

Are there any threats to the site?

Not known.

Are there any invasive species present?

None seen.

Are there any protected species present?

Not known.

Please state the section(s) of the Wildlife Sites Guidance that this site qualifies under:

H1) Woodlands	Indicator species (18 indicator species recorded)
H4) Neutral Grasslands	Indicator species (5 to 12 indicator species recorded in individual fields)
H7) Marshy Grasslands	Indicator species (13 indicator species recorded)

Is the site part of any grant schemes? Yes No Grant Scheme:.....End date.....

Does the site already have any designations? Yes No Designation:.....

Sketch map of site (including northpoint, scale and areas of the site of particular note):

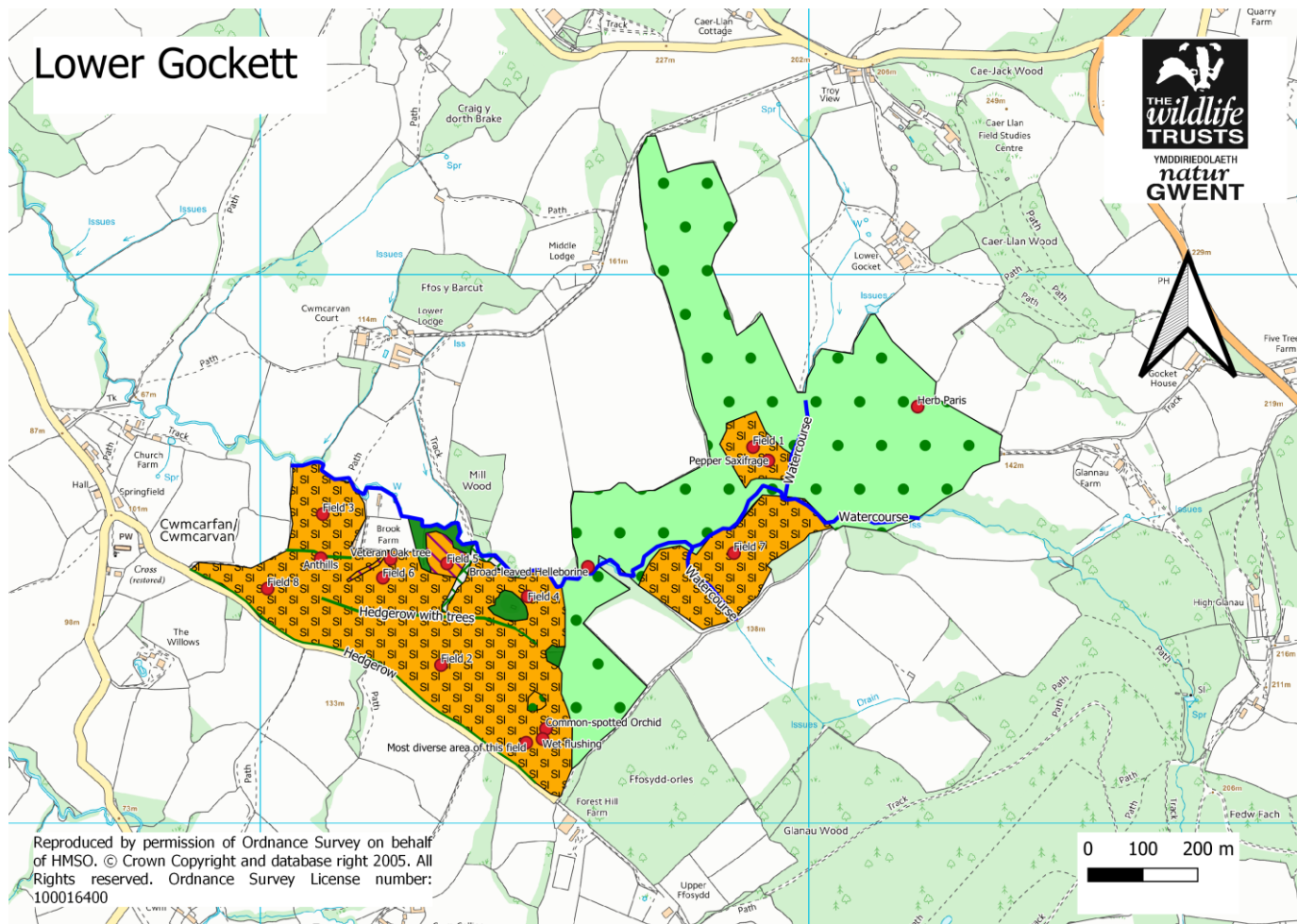

Please list all additional survey information both past and present that relates to this site:
CCW Phase 1, 1991.

OFFICE USE ONLY

Site no.: WS/SO40/79

Please note: The data on this form may be held in accordance with the Gwent Wildlife Trust's registration under the Data Protection Act 1996

SITE NAME: Lower Gockett

FIELD NUMBER: 1

DATE: 05/08/2020

	D		D		D
<i>Agrostis capillaris</i> (Common Bent)	F	<i>Conopodium majus</i> (Pignut)		<i>Prunella vulgaris</i> (Self-heal)	O
<i>Agrostis stolonifera</i> (Creeping Bent)	F	<i>Crepis capillaris</i> (Smooth Hawks-beard)	R	<i>Pteridium aquilinum</i> (Bracken)	
<i>Aira praecox</i> (Early Hair-grass)		<i>Crepis biennis</i> (Rough Hawks-beard)		<i>Pulicaria dysenterica</i> (Fleabane)	VLF
<i>Alopecurus geniculatus</i> (Marsh Foxtail)		<i>Dactylorhiza</i> sp. (spotted orchid sp.)		<i>Ranunculus acris</i> (Meadow Buttercup)	F
<i>Alopecurus pratensis</i> (Meadow Foxtail)	O	<i>Dactylorhiza praetermissa</i> (Southern Marsh Orchid)		<i>Ranunculus auricomus</i> (Goldilocks Buttercup)	
<i>Anthoxanthum odoratum</i> (Sweet Vernal Grass)	F	<i>Daucus carota</i> (Wild Carrot)		<i>Ranunculus bulbosus</i> (Bulbous Buttercup)	
<i>Arrhenatherum elatius</i> (False Oat-grass)		<i>Equisetum arvense</i> (Field Horsetail)		<i>Ranunculus flammula</i> (Lesser Spearwort)	
<i>Brachypodium pinnatum</i> (Tor Grass)		<i>Erica cinerea</i> (Bell Heather)		<i>Ranunculus repens</i> (Creeping Buttercup)	F
<i>Briza media</i> (Quaking Grass)		<i>Erica tetralix</i> (Cross-leaved Heath)		<i>Rhinanthus minor</i> (Yellow Rattle)	
<i>Bromopsis erecta</i> (Upright Brome)		<i>Eupatorium cannabinum</i> (Hemp Agrimony)		<i>Rubus fruticosus</i> sp. agg. (Bramble)	
<i>Bromus commutatus</i> (Meadow Brome)		<i>Euphorbia amygdaloides</i> (Wood Spurge)		<i>Rumex acetosa</i> (Common Sorrel)	O
<i>Bromus racemosus</i> (Smooth Brome)		<i>Euphrasia officinalis</i> agg. (Eyebright)		<i>Rumex acetosella</i> (Sheep's Sorrel)	
<i>Cynosurus cristatus</i> (Crested Dog'stail)	O	<i>Filipendula ulmaria</i> (Meadowsweet)	R	<i>Sanguisorba minor</i> (Salad Burnet)	
<i>Dactylis glomerata</i> (Cock's foot)	O	<i>Fragaria vesca</i> (Wild Strawberry)		<i>Scabiosa columbaria</i> (Small Scabious)	
<i>Danthonia decumbens</i> (Heath Grass)	R	<i>Galium odoratum</i> (Sweet Woodruff)		<i>Scorzoneroides autumnalis</i> (Autumn Hawkbit)	R
<i>Deschampsia caespitosa</i> (Tufted Hair-grass)		<i>Galium palustre</i> (Marsh-bedstraw)	R	<i>Scrophularia nodosa</i> (Figwort)	
<i>Deschampsia flexuosa</i> (Wavy hair-grass)		<i>Galium saxatile</i> (Heath bedstraw)		<i>Senecio aquaticus</i> (Marsh Ragwort)	
<i>Eriophorum angustifolium</i> (Common Cotton-grass)		<i>Galium verum</i> (Lady's bedstraw)		<i>Senecio jacobea</i> (Ragwort)	
<i>Festuca ovina</i> (Sheep's Fescue)		<i>Genista tinctoria</i> (Dyers Greenweed)		<i>Silaum silaus</i> (Pepper-saxifrage)	R
<i>Festuca rubra</i> (Red Fescue)	O	<i>Geranium pratense</i> (Meadow Cranesbill)		<i>Stachys officinalis</i> (Betony)	
<i>Glyceria fluitans</i> (Floating Sweet-grass)		<i>Geranium robertianum</i> (Herb Robert)		<i>Stachys palustris</i> (Marsh Woundwort)	
<i>Helictotrichon pratense</i> (Meadow Oat-grass)		<i>Glechoma hederacea</i> (Ground Ivy)		<i>Stachys sylvatica</i> (Hedge Woundwort)	
<i>Holcus lanatus</i> (Yorkshire Fog)	F	<i>Helianthemum nummularium</i> (Rock-rose)		<i>Stellaria graminea</i> (Lesser Stitchwort)	O
<i>Holcus mollis</i> (Creeping Soft-grass)		<i>Heracleum sphondylium</i> (Hogweed)	R	<i>Stellaria holostea</i> (Greater Stitchwort)	
<i>Lolium perenne</i> (Perennial Rye-grass)	O	<i>Hyacinthoides non-scripta</i> (Bluebell)		<i>Succisa pratensis</i> (Devil's Bit Scabious)	
<i>Milium effusum</i> (Wood Millet)		<i>Hypericum maculatum</i> (Imperforate St Johns-Wort)	R	<i>Taraxacum officinale</i> sp. agg. (Dandelion)	
<i>Melica uniflora</i> (Wood Mellick)		<i>Hypericum perforatum</i> (Perforate St Johns-Wort)		<i>Thymus polytrichus</i> (Wild Thyme)	
<i>Molinia caerulea</i> (Purple Moor-grass)		<i>Hypericum tetrapterum</i> (Square Stalked St. Johns-Wort)	R	<i>Trifolium medium</i> (Zig-zag Clover)	
<i>Nardus stricta</i> (Mat Grass)		<i>Hypochaeris glabra</i> (Smooth Catsear)		<i>Trifolium pratense</i> (Red Clover)	F
<i>Phalaris arundinacea</i> (Reed Canary-grass)		<i>Hypochaeris radicata</i> (Common Catsear)	R	<i>Trifolium repens</i> (White Clover)	F
<i>Phleum pratense</i> (Timothy Grass)	O	<i>Jasione montana</i> (Sheep's Bit)		<i>Tragopogon pratensis</i> (Goat's-beard)	
<i>Poa annua</i> (Annual Meadow-grass)		<i>Juncus acutiflorus</i> (Sharp-flowered Rush)	R	<i>Vaccinium myrtillus</i> (Bilberry)	
<i>Poa trivialis</i> (Rough Meadow-grass)	O	<i>Juncus articulatus</i> (Jointed Rush)		<i>Valeriana dioica</i> (Marsh Valerian)	
<i>Trisetum flavescens</i> (Yellow Oat-grass)		<i>Juncus conglomeratus</i> (Compact Rush)	R	<i>Valeriana officinalis</i> (Common Valerian)	
<i>Achillea millefolium</i> (Yarrow)	O	<i>Juncus effusus</i> (Soft Rush)		<i>Veronica beccabunga</i> (Brooklime)	
<i>Achillea ptarmica</i> (Sneezewort)		<i>Juncus inflexus</i> (Hard Rush)	R	<i>Veronica chamaedrys</i> (Germander Speedwell)	
<i>Agrimonia eupatoria</i> (Agrimony)	O	<i>Juncus squarrosus</i> (Heath Rush)		<i>Vicia cracca</i> (Tufted Vetch)	R
<i>Ajuga reptans</i> (Bugle)		<i>Juncus subnodulosus</i> (Blunt-flowered Rush)		<i>Vicia sativa</i> (Common Vetch)	
<i>Alchemilla filicaulis</i> (Lady's Mantle)		<i>Knautia arvensis</i> (Field Scabious)		<i>Vicia sepium</i> (Bush Vetch)	
<i>Alliaria petiolata</i> (Garlic Mustard)		<i>Lamium galeobdolon</i> (Yellow Archangel)		<i>Viola canina</i> (Heath Dog-violet)	
<i>Allium ursinum</i> (Ramsons)		<i>Lathyrus nissolia</i> (Grass Vetchling)		<i>Viola reichenbachiana</i> (Early dog-violet)	
<i>Anemone nemorosa</i> (Wood Anemone)		<i>Lathyrus pratensis</i> (Meadow Vetchling)	O	<i>Viola riviniana</i> (Common Dog-violet)	
<i>Angelica sylvestris</i> (Wild Angelica)	R	<i>Leontodon hispidus</i> (Rough Hawkbit)		<i>Wahlenbergia hederacea</i> (Ivy-leaved Bell-flower)	
<i>Blackstonia perfoliata</i> (Yellow-wort)		<i>Leontodon saxatilis</i> (Lesser Hawkbit)		Other Species:	
<i>Calluna vulgaris</i> (Ling Heather)		<i>Leucanthemum vulgare</i> (Oxeye Daisy)		<i>Rumex obtusifolius</i>	O
<i>Caltha palustris</i> (Marsh Marigold)		<i>Linum catharticum</i> (Fairy Flax)		<i>Carex hirta</i>	O
<i>Campanula rotundiflora</i> (Harebell)		<i>Listera ovata</i> (Tway-blade Orchid)		<i>Equisetum arvense</i>	R
<i>Campanula trachelium</i> (Nettle Leaved Bellflower)		<i>Lotus corniculatus</i> (Birds-foot Trefoil)	O	<i>Potentilla anglica</i>	R
<i>Cardamine pratensis</i> (Cuckoo Flower)		<i>Lotus uliginosus</i> (Greater Birds-foot Trefoil)	F		
<i>Carex caryophylla</i> (Spring Sedge)		<i>Luzula campestris</i> (Field Wood-rush)			
<i>Carex disticha</i> (Brown Sedge)		<i>Luzula multiflora</i> (Heath Wood-rush)			
<i>Carex divulsa</i> (Grey Sedge)		<i>Lychnis flos-cuculi</i> (Ragged Robin)			
<i>Carex obtusea</i> (False Fox Sedge)		<i>Melampyrum pratense</i> (Cow-wheat)			
<i>Carex flacca</i> (Glaucous Sedge)	R	<i>Mentha aquatica</i> (Water Mint)	VLF		
<i>Carex nigra</i> (Common Sedge)		<i>Mercurialis perennis</i> (Dog's-mercury)			
<i>Carex ovalis</i> (Oval Sedge)		<i>Myosotis arvensis</i> (Field Forget-me-not)			
<i>Carex panicea</i> (Carnation Sedge)		<i>Narcissus pseudonarcissus</i> (Wild Daffodill)			
<i>Carex pseudocyperus</i> (Cyperus Sedge)		<i>Oenanthe crocata</i> (Hemlock Water-dropwort).		12 Neutral Grassland Indicator Species	
<i>Carex remota</i> (Remote Sedge)		<i>Ononis repens</i> (Common Restharrow)		Additional Fauna observations	
<i>Carex riparia</i> (Greater Pond-sedge)		<i>Ophrys apifera</i> (Bee Orchid)			
<i>Carex rostrata</i> (Bottle Sedge)		<i>Orchis mascula</i> (Early Purple Orchid)			

<i>Carex spicata</i> (Spiked Sedge)		<i>Orchis morio</i> (Green-winged Orchid)		
<i>Carex sylvatica</i> (Wood Sedge)		<i>Pilosella officinarum</i> (Mouse-eared Hawkweed)		
<i>Centaurea nigra</i> (Common Knapweed)	A	<i>Pimpinella saxifraga</i> (Burnet saxifrage)		
<i>Centaurea scabiosa</i> (Greater Knapweed)		<i>Plantago lanceolata</i> (Ribwort Plantain)	F	
<i>Centaureum erythraea</i> (Common Centuary)		<i>Polygala serpyllifolia</i> (Heath Milkwort)		
<i>Cerastium holosteoides</i> (Common Mouse-ear)		<i>Polygala vulgaris</i> (Common Milkwort)		
<i>Chrysosplenium oppositifolium</i> (Opposite Leaved Golden Saxifrage)		<i>Potentilla anserina</i> (Silverweed)	VLF	
<i>Cirsium arvense</i> (Creeping Thistle)	R	<i>Potentilla erecta</i> (Tormentil)		
<i>Cirsium dissectum</i> (Meadow Thistle)		<i>Potentilla reptans</i> (Creeping Cinquefoil)	R	
<i>Cirsium palustre</i> (Marsh Thistle)	R	<i>Potentilla sterilis</i> (Barren Strawberry)		
<i>Cirsium vulgare</i> (Spear Thistle)		<i>Primula veris</i> (Cowslip)		

SITE NAME: Lower Gockett

FIELD NUMBER: 2

DATE: 31/07/2020

	D		D	D	
<i>Agrostis capillaris</i> (Common Bent)	F	<i>Conopodium majus</i> (Pignut)		<i>Prunella vulgaris</i> (Self-heal)	O
<i>Agrostis stolonifera</i> (Creeping Bent)	F	<i>Crepis capillaris</i> (Smooth Hawks-beard)		<i>Pteridium aquilinum</i> (Bracken)	LA
<i>Aira praecox</i> (Early Hair-grass)		<i>Crepis biennis</i> (Rough Hawks-beard)		<i>Pulicaria dysenterica</i> (Fleabane)	
<i>Alopecurus geniculatus</i> (Marsh Foxtail)		<i>Dactylorhiza</i> sp. (spotted orchid sp.)	R	<i>Ranunculus acris</i> (Meadow Buttercup)	
<i>Alopecurus pratensis</i> (Meadow Foxtail)		<i>Dactylorhiza praetermissa</i> (Southern Marsh Orchid)		<i>Ranunculus auricomus</i> (Goldilocks Buttercup)	
<i>Anthoxanthum odoratum</i> (Sweet Vernal Grass)	F	<i>Daucus carota</i> (Wild Carrot)		<i>Ranunculus bulbosus</i> (Bulbous Buttercup)	
<i>Arrhenatherum elatius</i> (False Oat-grass)	R	<i>Equisetum arvense</i> (Field Horsetail)		<i>Ranunculus flammula</i> (Lesser Spearwort)	
<i>Brachypodium pinnatum</i> (Tor Grass)		<i>Erica cinerea</i> (Bell Heather)		<i>Ranunculus repens</i> (Creeping Buttercup)	O
<i>Briza media</i> (Quaking Grass)		<i>Erica tetralix</i> (Cross-leaved Heath)		<i>Rhinanthus minor</i> (Yellow Rattle)	O
<i>Bromopsis erecta</i> (Upright Brome)		<i>Eupatorium cannabinum</i> (Hemp Agrimony)		<i>Rubus fruticosus</i> sp. agg. (Bramble)	LA
<i>Bromus commutatus</i> (Meadow Brome)		<i>Euphorbia amygdaloides</i> (Wood Spurge)		<i>Rumex acetosa</i> (Common Sorrel)	O
<i>Bromus racemosus</i> (Smooth Brome)		<i>Euphrasia officinalis</i> agg. (Eyebright)		<i>Rumex acetosella</i> (Sheep's Sorrel)	
<i>Cynosurus cristatus</i> (Crested Dog'stail)	O	<i>Filipendula ulmaria</i> (Meadowsweet)		<i>Sanguisorba minor</i> (Salad Burnet)	
<i>Dactylis glomerata</i> (Cock's foot)	O	<i>Fragaria vesca</i> (Wild Strawberry)		<i>Scabiosa columbaria</i> (Small Scabious)	
<i>Danthonia decumbens</i> (Heath Grass)		<i>Galium odoratum</i> (Sweet Woodruff)		<i>Scorzoneroideis autumnalis</i> (Autumn Hawkbit)	
<i>Deschampsia caespitosa</i> (Tufted Hair-grass)		<i>Galium palustre</i> (Marsh-bedstraw)		<i>Scrophularia nodosa</i> (Figwort)	
<i>Deschampsia flexuosa</i> (Wavy hair-grass)		<i>Galium saxatile</i> (Heath bedstraw)		<i>Senecio aquaticus</i> (Marsh Ragwort)	
<i>Eriophorum angustifolium</i> (Common Cotton-grass)		<i>Galium verum</i> (Lady's bedstraw)		<i>Senecio jacobea</i> (Ragwort)	
<i>Festuca ovina</i> (Sheep's Fescue)		<i>Genista tinctoria</i> (Dyers Greenweed)		<i>Silaum silaus</i> (Pepper-saxifrage)	
<i>Festuca rubra</i> (Red Fescue)	F	<i>Geranium pratense</i> (Meadow Cranesbill)		<i>Stachys officinalis</i> (Betony)	
<i>Glyceria fluitans</i> (Floating Sweet-grass)		<i>Geranium robertianum</i> (Herb Robert)		<i>Stachys palustris</i> (Marsh Woundwort)	
<i>Helictotrichon pratense</i> (Meadow Oat-grass)		<i>Glechoma hederacea</i> (Ground Ivy)		<i>Stachys sylvatica</i> (Hedge Woundwort)	
<i>Holcus lanatus</i> (Yorkshire Fog)	F	<i>Helianthemum nummularium</i> (Rock-rose)		<i>Stellaria graminea</i> (Lesser Stitchwort)	O
<i>Holcus mollis</i> (Creeping Soft-grass)		<i>Heracleum sphondylium</i> (Hogweed)	R	<i>Stellaria holostea</i> (Greater Stitchwort)	
<i>Lolium perenne</i> (Perennial Rye-grass)	O	<i>Hyacinthoides non-scripta</i> (Bluebell)		<i>Succisa pratensis</i> (Devil's Bit Scabious)	
<i>Milium effusum</i> (Wood Millet)		<i>Hypericum maculatum</i> (Imperforate St Johns-Wort)	R	<i>Taraxacum officinale</i> sp. agg. (Dandelion)	
<i>Melica uniflora</i> (Wood Mellick)		<i>Hypericum perforatum</i> (Perforate St Johns-Wort)		<i>Thymus polytrichus</i> (Wild Thyme)	
<i>Molinia caerulea</i> (Purple Moor-grass)		<i>Hypericum tetrapterum</i> (Square Stalked St. Johns-Wort)		<i>Trifolium medium</i> (Zig-zag Clover)	
<i>Nardus stricta</i> (Mat Grass)		<i>Hypochaeris glabra</i> (Smooth Catsear)		<i>Trifolium pratense</i> (Red Clover)	F
<i>Phalaris arundinacea</i> (Reed Canary-grass)		<i>Hypochaeris radicata</i> (Common Catsear)		<i>Trifolium repens</i> (White Clover)	O
<i>Phleum pratense</i> (Timothy Grass)	O	<i>Jasione montana</i> (Sheep's Bit)		<i>Tragopogon pratensis</i> (Goat's-beard)	
<i>Poa annua</i> (Annual Meadow-grass)		<i>Juncus acutiflorus</i> (Sharp-flowered Rush)	R	<i>Vaccinium myrtillus</i> (Bilberry)	
<i>Poa trivialis</i> (Rough Meadow-grass)	O	<i>Juncus articulatus</i> (Jointed Rush)		<i>Valeriana dioica</i> (Marsh Valerian)	
<i>Trisetum flavescens</i> (Yellow Oat-grass)		<i>Juncus conglomeratus</i> (Compact Rush)	R	<i>Valeriana officinalis</i> (Common Valerian)	
<i>Achillea millefolium</i> (Yarrow)		<i>Juncus effusus</i> (Soft Rush)	R	<i>Veronica beccabunga</i> (Brooklime)	
<i>Achillea ptarmica</i> (Sneezewort)		<i>Juncus inflexus</i> (Hard Rush)		<i>Veronica chamaedrys</i> (Germander Speedwell)	
<i>Agrimonia eupatoria</i> (Agrimony)		<i>Juncus squarrosus</i> (Heath Rush)		<i>Vicia cracca</i> (Tufted Vetch)	O
<i>Ajuga reptans</i> (Bugle)		<i>Juncus subnodulosus</i> (Blunt-flowered Rush)		<i>Vicia sativa</i> (Common Vetch)	
<i>Alchemilla filicaulis</i> (Lady's Mantle)		<i>Knautia arvensis</i> (Field Scabious)		<i>Vicia sepium</i> (Bush Vetch)	
<i>Alliaria petiolata</i> (Garlic Mustard)		<i>Lamium galeobdolon</i> (Yellow Archangel)		<i>Viola canina</i> (Heath Dog-violet)	
<i>Allium ursinum</i> (Ramsons)		<i>Lathyrus nissolia</i> (Grass Vetchling)		<i>Viola reichenbachiana</i> (Early dog-violet)	
<i>Anemone nemorosa</i> (Wood Anemone)		<i>Lathyrus pratensis</i> (Meadow Vetchling)	O	<i>Viola riviniana</i> (Common Dog-violet)	
<i>Angelica sylvestris</i> (Wild Angelica)		<i>Leontodon hispidus</i> (Rough Hawkbit)		<i>Wahlenbergia hederacea</i> (Ivy-leaved Bell-flower)	
<i>Blackstonia perfoliata</i> (Yellow-wort)		<i>Leontodon saxatilis</i> (Lesser Hawkbit)		Other Species:	
<i>Calluna vulgaris</i> (Ling Heather)		<i>Leucanthemum vulgare</i> (Oxeye Daisy)		<i>Torilis japonica</i>	R
<i>Caltha palustris</i> (Marsh Marigold)		<i>Linum catharticum</i> (Fairy Flax)		<i>Equisetum arvense</i>	R
<i>Campanula rotundiflora</i> (Harebell)		<i>Listera ovata</i> (Tway-blade Orchid)		<i>Prunus spinosa</i>	R
<i>Campanula trachelium</i> (Nettle Leaved Bellflower)		<i>Lotus corniculatus</i> (Birds-foot Trefoil)	O		
<i>Cardamine pratensis</i> (Cuckoo Flower)		<i>Lotus uliginosus</i> (Greater Birds-foot Trefoil)	F		
<i>Carex caryophylla</i> (Spring Sedge)		<i>Luzula campestris</i> (Field Wood-rush)		11 Neutral Grassland Indicator Species including banks	
<i>Carex disticha</i> (Brown Sedge)		<i>Luzula multiflora</i> (Heath Wood-rush)			
<i>Carex divulsa</i> (Grey Sedge)		<i>Lychnis flos-cuculi</i> (Ragged Robin)			
<i>Carex otrubea</i> (False Fox Sedge)		<i>Melampyrum pratense</i> (Cow-wheat)			
<i>Carex flacca</i> (Glaucous Sedge)	R	<i>Mentha aquatica</i> (Water Mint)			
<i>Carex nigra</i> (Common Sedge)		<i>Mercurialis perennis</i> (Dog's-mercury)			
<i>Carex ovalis</i> (Oval Sedge)		<i>Myosotis arvensis</i> (Field Forget-me-not)			
<i>Carex panicea</i> (Carnation Sedge)		<i>Narcissus pseudonarcissus</i> (Wild Daffodill)			
<i>Carex pseudocyperus</i> (Cyperus Sedge)		<i>Oenanthe crocata</i> (Hemlock Water-dropwort).			
<i>Carex remota</i> (Remote Sedge)		<i>Ononis repens</i> (Common Restharrow)		Additional Fauna observations	
<i>Carex riparia</i> (Greater Pond-sedge)		<i>Ophrys apifera</i> (Bee Orchid)		Anthills	

<i>Carex rostrata</i> (Bottle Sedge)		<i>Orchis mascula</i> (Early Purple Orchid)		
<i>Carex spicata</i> (Spiked Sedge)		<i>Orchis morio</i> (Green-winged Orchid)		
<i>Carex sylvatica</i> (Wood Sedge)		<i>Pilosella officinarum</i> (Mouse-eared Hawkweed)		
<i>Centaurea nigra</i> (Common Knapweed)	O	<i>Pimpinella saxifraga</i> (Burnet saxifrage)		
<i>Centaurea scabiosa</i> (Greater Knapweed)		<i>Plantago lanceolata</i> (Ribwort Plantain)	O	
<i>Centaurium erythraea</i> (Common Centuary)		<i>Polygala serpyllifolia</i> (Heath Milkwort)		
<i>Cerastium holosteoides</i> (Common Mouse-ear)	O	<i>Polygala vulgaris</i> (Common Milkwort)		
<i>Chrysosplenium oppositifolium</i> (Opposite Leaved Golden Saxifrage)		<i>Potentilla anserina</i> (Silverweed)		
<i>Cirsium arvense</i> (Creeping Thistle)		<i>Potentilla erecta</i> (Tormentil)	R	
<i>Cirsium dissectum</i> (Meadow Thistle)		<i>Potentilla reptans</i> (Creeping Cinquefoil)	R	
<i>Cirsium palustre</i> (Marsh Thistle)		<i>Potentilla sterilis</i> (Barren Strawberry)		
<i>Cirsium vulgare</i> (Spear Thistle)		<i>Primula veris</i> (Cowslip)		

SITE NAME: Lower Gockett

FIELD NUMBER: 3

DATE: 31/07/2020

	D		D		D
<i>Agrostis capillaris</i> (Common Bent)	F	<i>Conopodium majus</i> (Pignut)		<i>Prunella vulgaris</i> (Self-heal)	O
<i>Agrostis stolonifera</i> (Creeping Bent)		<i>Crepis capillaris</i> (Smooth Hawks-beard)		<i>Pteridium aquilinum</i> (Bracken)	
<i>Aira praecox</i> (Early Hair-grass)		<i>Crepis biennis</i> (Rough Hawks-beard)		<i>Pulicaria dysenterica</i> (Fleabane)	
<i>Alopecurus geniculatus</i> (Marsh Foxtail)		<i>Dactylorhiza</i> sp. (spotted orchid sp.)		<i>Ranunculus acris</i> (Meadow Buttercup)	O
<i>Alopecurus pratensis</i> (Meadow Foxtail)	O	<i>Dactylorhiza praetermissa</i> (Southern Marsh Orchid)		<i>Ranunculus auricomus</i> (Goldilocks Buttercup)	
<i>Anthoxanthum odoratum</i> (Sweet Vernal Grass)	F	<i>Daucus carota</i> (Wild Carrot)		<i>Ranunculus bulbosus</i> (Bulbous Buttercup)	
<i>Arrhenatherum elatius</i> (False Oat-grass)	O	<i>Equisetum arvense</i> (Field Horsetail)		<i>Ranunculus flammula</i> (Lesser Spearwort)	
<i>Brachypodium pinnatum</i> (Tor Grass)		<i>Erica cinerea</i> (Bell Heather)		<i>Ranunculus repens</i> (Creeping Buttercup)	O
<i>Briza media</i> (Quaking Grass)		<i>Erica tetralix</i> (Cross-leaved Heath)		<i>Rhinanthus minor</i> (Yellow Rattle)	
<i>Bromopsis erecta</i> (Upright Brome)		<i>Eupatorium camabimum</i> (Hemp Agrimony)		<i>Rubus fruticosus</i> sp. agg. (Bramble)	
<i>Bromus commutatus</i> (Meadow Brome)		<i>Euphorbia amygdaloides</i> (Wood Spurge)		<i>Rumex acetosa</i> (Common Sorrel)	
<i>Bromus racemosus</i> (Smooth Brome)		<i>Euphrasia officinalis</i> agg. (Eyebright)		<i>Rumex acetosella</i> (Sheep's Sorrel)	
<i>Cynosurus cristatus</i> (Crested Dog'stail)		<i>Filipendula ulmaria</i> (Meadowsweet)		<i>Sanguisorba minor</i> (Salad Burnet)	
<i>Dactylis glomerata</i> (Cock's foot)	F	<i>Fragaria vesca</i> (Wild Strawberry)		<i>Scabiosa columbaria</i> (Small Scabious)	
<i>Danthonia decumbens</i> (Heath Grass)		<i>Galium odoratum</i> (Sweet Woodruff)		<i>Scorzoneroideis autumnalis</i> (Autumn Hawkbit)	
<i>Deschampsia caespitosa</i> (Tufted Hair-grass)		<i>Galium palustre</i> (Marsh-bedstraw)		<i>Scrophularia nodosa</i> (Figwort)	
<i>Deschampsia flexuosa</i> (Wavy hair-grass)		<i>Galium saxatile</i> (Heath bedstraw)		<i>Senecio aquaticus</i> (Marsh Ragwort)	
<i>Eriophorum angustifolium</i> (Common Cotton-grass)		<i>Galium verum</i> (Lady's bedstraw)		<i>Senecio jacobea</i> (Ragwort)	
<i>Festuca ovina</i> (Sheep's Fescue)		<i>Genista tinctoria</i> (Dyers Greenweed)		<i>Silaum silaus</i> (Pepper-saxifrage)	
<i>Festuca rubra</i> (Red Fescue)	O	<i>Geranium pratense</i> (Meadow Cranesbill)		<i>Stachys officinalis</i> (Betony)	
<i>Glyceria fluitans</i> (Floating Sweet-grass)		<i>Geranium robertianum</i> (Herb Robert)		<i>Stachys palustris</i> (Marsh Woundwort)	
<i>Helictotrichon pratense</i> (Meadow Oat-grass)		<i>Glechoma hederacea</i> (Ground Ivy)		<i>Stachys sylvatica</i> (Hedge Woundwort)	
<i>Holcus lanatus</i> (Yorkshire Fog)	F	<i>Helianthemum nummularium</i> (Rock-rose)		<i>Stellaria graminea</i> (Lesser Stitchwort)	O
<i>Holcus mollis</i> (Creeping Soft-grass)		<i>Heracleum sphondylium</i> (Hogweed)	LA	<i>Stellaria holostea</i> (Greater Stitchwort)	
<i>Lolium perenne</i> (Perennial Rye-grass)	R	<i>Hyacinthoides non-scripta</i> (Bluebell)		<i>Succisa pratensis</i> (Devil's Bit Scabious)	
<i>Milium effusum</i> (Wood Millet)		<i>Hypericum maculatum</i> (Imperforate St Johns-Wort)	R	<i>Taraxacum officinale</i> sp. agg. (Dandelion)	
<i>Melica uniflora</i> (Wood Mellick)		<i>Hypericum perforatum</i> (Perforate St Johns-Wort)		<i>Thymus polytrichus</i> (Wild Thyme)	
<i>Molinia caerulea</i> (Purple Moor-grass)		<i>Hypericum tetrapterum</i> (Square Stalked St. Johns-Wort)		<i>Trifolium medium</i> (Zig-zag Clover)	
<i>Nardus stricta</i> (Mat Grass)		<i>Hypochaeris glabra</i> (Smooth Catsear)		<i>Trifolium pratense</i> (Red Clover)	
<i>Phalaris arundinacea</i> (Reed Canary-grass)		<i>Hypochaeris radicata</i> (Common Catsear)		<i>Trifolium repens</i> (White Clover)	
<i>Phleum pratense</i> (Timothy Grass)	O	<i>Jasione montana</i> (Sheep's Bit)		<i>Tragopogon pratensis</i> (Goat's-beard)	
<i>Poa annua</i> (Annual Meadow-grass)		<i>Juncus acutiflorus</i> (Sharp-flowered Rush)	R	<i>Vaccinium myrtillus</i> (Bilberry)	
<i>Poa trivialis</i> (Rough Meadow-grass)	O	<i>Juncus articulatus</i> (Jointed Rush)		<i>Valeriana dioica</i> (Marsh Valerian)	
<i>Trisetum flavescens</i> (Yellow Oat-grass)		<i>Juncus conglomeratus</i> (Compact Rush)	R	<i>Valeriana officinalis</i> (Common Valerian)	
<i>Achillea millefolium</i> (Yarrow)	O	<i>Juncus effusus</i> (Soft Rush)		<i>Veronica beccabunga</i> (Brooklime)	
<i>Achillea ptarmica</i> (Sneezewort)		<i>Juncus inflexus</i> (Hard Rush)		<i>Veronica chamaedrys</i> (Germander Speedwell)	
<i>Agrimonia eupatoria</i> (Agrimony)		<i>Juncus squarrosus</i> (Heath Rush)		<i>Vicia cracca</i> (Tufted Vetch)	R
<i>Ajuga reptans</i> (Bugle)		<i>Juncus subnodulosus</i> (Blunt-flowered Rush)		<i>Vicia sativa</i> (Common Vetch)	
<i>Alchemilla filicaulis</i> (Lady's Mantle)		<i>Knautia arvensis</i> (Field Scabious)		<i>Vicia sepium</i> (Bush Vetch)	
<i>Alliaria petiolata</i> (Garlic Mustard)		<i>Lamium galeobdolon</i> (Yellow Archangel)		<i>Viola canina</i> (Heath Dog-violet)	
<i>Allium ursinum</i> (Ramsons)		<i>Lathyrus nissolia</i> (Grass Vetchling)		<i>Viola reichenbachiana</i> (Early dog-violet)	
<i>Anemone nemorosa</i> (Wood Anemone)		<i>Lathyrus pratensis</i> (Meadow Vetchling)	O	<i>Viola riviniana</i> (Common Dog-violet)	
<i>Angelica sylvestris</i> (Wild Angelica)		<i>Leontodon hispidus</i> (Rough Hawkbit)		<i>Wahlenbergia hederacea</i> (Ivy-leaved Bell-flower)	
<i>Blackstonia perfoliata</i> (Yellow-wort)		<i>Leontodon saxatilis</i> (Lesser Hawkbit)		Other Species:	
<i>Calluna vulgaris</i> (Ling Heather)		<i>Leucanthemum vulgare</i> (Oxeye Daisy)		<i>Torilus japonica</i>	O
<i>Caltha palustris</i> (Marsh Marigold)		<i>Linum catharticum</i> (Fairy Flax)		<i>Rumex obtusifolius</i>	O
<i>Campanula rotundiflora</i> (Harebell)		<i>Listera ovata</i> (Tway-blade Orchid)		<i>Urtica dioica</i>	LD
<i>Campanula trachelium</i> (Nettle Leaved Bellflower)		<i>Lotus corniculatus</i> (Birds-foot Trefoil)	F		
<i>Cardamine pratensis</i> (Cuckoo Flower)		<i>Lotus uliginosus</i> (Greater Birds-foot Trefoil)	R		
<i>Carex caryophylla</i> (Spring Sedge)		<i>Luzula campestris</i> (Field Wood-rush)		6 Neutral Grassland Indicator Species	
<i>Carex disticha</i> (Brown Sedge)		<i>Luzula multiflora</i> (Heath Wood-rush)			
<i>Carex divulsa</i> (Grey Sedge)		<i>Lychmis flos-cuculi</i> (Ragged Robin)			
<i>Carex otrubea</i> (False Fox Sedge)		<i>Melampyrum pratense</i> (Cow-wheat)			
<i>Carex flacca</i> (Glaucous Sedge)	R	<i>Mentha aquatica</i> (Water Mint)			
<i>Carex nigra</i> (Common Sedge)		<i>Mercurialis perennis</i> (Dog's-mercury)			
<i>Carex ovalis</i> (Oval Sedge)		<i>Myosotis arvensis</i> (Field Forget-me-not)			
<i>Carex panicea</i> (Carnation Sedge)		<i>Narcissus pseudonarcissus</i> (Wild Daffodill)			
<i>Carex pseudocyperus</i> (Cyperus Sedge)		<i>Oenanthe crocata</i> (Hemlock Water-dropwort).			
<i>Carex remota</i> (Remote Sedge)		<i>Ononis repens</i> (Common Restharrow)		Additional Fauna observations	

<i>Carex riparia</i> (Greater Pond-sedge)		<i>Ophrys apifera</i> (Bee Orchid)		
<i>Carex rostrata</i> (Bottle Sedge)		<i>Orchis mascula</i> (Early Purple Orchid)		
<i>Carex spicata</i> (Spiked Sedge)		<i>Orchis morio</i> (Green-winged Orchid)		
<i>Carex sylvatica</i> (Wood Sedge)		<i>Pilosella officinarum</i> (Mouse-eared Hawkweed)		
<i>Centaurea nigra</i> (Common Knapweed)		<i>Pimpinella saxifraga</i> (Burnet saxifrage)		
<i>Centaurea scabiosa</i> (Greater Knapweed)		<i>Plantago lanceolata</i> (Ribwort Plantain)		
<i>Centaureum erythraea</i> (Common Centaury)		<i>Polygala serpyllifolia</i> (Heath Milkwort)		
<i>Cerastium holosteoides</i> (Common Mouse-ear)	O	<i>Polygala vulgaris</i> (Common Milkwort)		
<i>Chrysosplenium oppositifolium</i> (Opposite Leaved Golden Saxifrage)		<i>Potentilla anserina</i> (Silverweed)		
<i>Cirsium arvense</i> (Creeping Thistle)		<i>Potentilla erecta</i> (Tormentil)		
<i>Cirsium dissectum</i> (Meadow Thistle)		<i>Potentilla reptans</i> (Creeping Cinquefoil)	R	
<i>Cirsium palustre</i> (Marsh Thistle)	O	<i>Potentilla sterilis</i> (Barren Strawberry)		
<i>Cirsium vulgare</i> (Spear Thistle)		<i>Primula veris</i> (Cowslip)		

SITE NAME: Lower Gockett

FIELD NUMBER: 4

DATE: 31/07/2020

	D		D		D
<i>Agrostis capillaris</i> (Common Bent)	F	<i>Conopodium majus</i> (Pignut)		<i>Prunella vulgaris</i> (Self-heal)	O
<i>Agrostis stolonifera</i> (Creeping Bent)	F	<i>Crepis capillaris</i> (Smooth Hawks-beard)	O	<i>Pteridium aquilinum</i> (Bracken)	LA
<i>Aira praecox</i> (Early Hair-grass)		<i>Crepis biennis</i> (Rough Hawks-beard)		<i>Pulicaria dysenterica</i> (Fleabane)	R
<i>Alopecurus geniculatus</i> (Marsh Foxtail)		<i>Dactylorhiza</i> sp. (spotted orchid sp.)		<i>Ranunculus acris</i> (Meadow Buttercup)	
<i>Alopecurus pratensis</i> (Meadow Foxtail)		<i>Dactylorhiza praetermissa</i> (Southern Marsh Orchid)		<i>Ranunculus auricomus</i> (Goldilocks Buttercup)	
<i>Anthoxanthum odoratum</i> (Sweet Vernal Grass)	F	<i>Daucus carota</i> (Wild Carrot)		<i>Ranunculus bulbosus</i> (Bulbous Buttercup)	
<i>Arrhenatherum elatius</i> (False Oat-grass)	O	<i>Equisetum arvense</i> (Field Horsetail)		<i>Ranunculus flammula</i> (Lesser Spearwort)	
<i>Brachypodium pinnatum</i> (Tor Grass)		<i>Erica cinerea</i> (Bell Heather)		<i>Ranunculus repens</i> (Creeping Buttercup)	
<i>Briza media</i> (Quaking Grass)		<i>Erica tetralix</i> (Cross-leaved Heath)		<i>Rhinanthus minor</i> (Yellow Rattle)	
<i>Bromopsis erecta</i> (Upright Brome)		<i>Eupatorium cannabinum</i> (Hemp Agrimony)		<i>Rubus fruticosus</i> sp. agg. (Bramble)	LA
<i>Bromus commutatus</i> (Meadow Brome)		<i>Euphorbia amygdaloides</i> (Wood Spurge)		<i>Rumex acetosa</i> (Common Sorrel)	O
<i>Bromus racemosus</i> (Smooth Brome)		<i>Euphrasia officinalis</i> agg. (Eyebright)		<i>Rumex acetosella</i> (Sheep's Sorrel)	
<i>Cynosurus cristatus</i> (Crested Dog'stail)	O	<i>Filipendula ulmaria</i> (Meadowsweet)		<i>Sanguisorba minor</i> (Salad Burnet)	
<i>Dactylis glomerata</i> (Cock's foot)	F	<i>Fragaria vesca</i> (Wild Strawberry)		<i>Scabiosa columbaria</i> (Small Scabious)	
<i>Danthonia decumbens</i> (Heath Grass)		<i>Galium odoratum</i> (Sweet Woodruff)		<i>Scorzoneroideis autumnalis</i> (Autumn Hawkbit)	
<i>Deschampsia caespitosa</i> (Tufted Hair-grass)		<i>Galium palustre</i> (Marsh-bedstraw)	R	<i>Scrophularia nodosa</i> (Figwort)	
<i>Deschampsia flexuosa</i> (Wavy hair-grass)		<i>Galium saxatile</i> (Heath bedstraw)		<i>Senecio aquaticus</i> (Marsh Ragwort)	
<i>Eriophorum angustifolium</i> (Common Cotton-grass)		<i>Galium verum</i> (Lady's bedstraw)		<i>Senecio jacobea</i> (Ragwort)	R
<i>Festuca ovina</i> (Sheep's Fescue)		<i>Genista tinctoria</i> (Dyers Greenweed)		<i>Silaum silaus</i> (Pepper-saxifrage)	
<i>Festuca rubra</i> (Red Fescue)	F	<i>Geranium pratense</i> (Meadow Cranesbill)		<i>Stachys officinalis</i> (Betony)	
<i>Glyceria fluitans</i> (Floating Sweet-grass)		<i>Geranium robertianum</i> (Herb Robert)		<i>Stachys palustris</i> (Marsh Woundwort)	
<i>Helictotrichon pratense</i> (Meadow Oat-grass)		<i>Glechoma hederacea</i> (Ground Ivy)		<i>Stachys sylvatica</i> (Hedge Woundwort)	
<i>Holcus lanatus</i> (Yorkshire Fog)	F	<i>Helianthemum nummularium</i> (Rock-rose)		<i>Stellaria graminea</i> (Lesser Stitchwort)	O
<i>Holcus mollis</i> (Creeping Soft-grass)		<i>Heracleum sphondylium</i> (Hogweed)		<i>Stellaria holostea</i> (Greater Stitchwort)	
<i>Lolium perenne</i> (Perennial Rye-grass)	O	<i>Hyacinthoides non-scripta</i> (Bluebell)		<i>Succisa pratensis</i> (Devil's Bit Scabious)	
<i>Milium effusum</i> (Wood Millet)		<i>Hypericum maculatum</i> (Imperforate St Johns-Wort)		<i>Taraxacum officinale</i> sp. agg. (Dandelion)	
<i>Melica uniflora</i> (Wood Mellick)		<i>Hypericum perforatum</i> (Perforate St Johns-Wort)		<i>Thymus polytrichus</i> (Wild Thyme)	
<i>Molinia caerulea</i> (Purple Moor-grass)		<i>Hypericum tetrapterum</i> (Square Stalked St. Johns-Wort)	R	<i>Trifolium medium</i> (Zig-zag Clover)	
<i>Nardus stricta</i> (Mat Grass)		<i>Hypochaeris glabra</i> (Smooth Catsear)		<i>Trifolium pratense</i> (Red Clover)	
<i>Phalaris arundinacea</i> (Reed Canary-grass)		<i>Hypochaeris radicata</i> (Common Catsear)	R	<i>Trifolium repens</i> (White Clover)	
<i>Phleum pratense</i> (Timothy Grass)	O	<i>Jasione montana</i> (Sheep's Bit)		<i>Tragopogon pratensis</i> (Goat's-beard)	
<i>Poa annua</i> (Annual Meadow-grass)		<i>Juncus acutiflorus</i> (Sharp-flowered Rush)	R	<i>Vaccinium myrtillus</i> (Bilberry)	
<i>Poa trivialis</i> (Rough Meadow-grass)	O	<i>Juncus articulatus</i> (Jointed Rush)		<i>Valeriana dioica</i> (Marsh Valerian)	
<i>Trisetum flavescens</i> (Yellow Oat-grass)		<i>Juncus conglomeratus</i> (Compact Rush)	O	<i>Valeriana officinalis</i> (Common Valerian)	
<i>Achillea millefolium</i> (Yarrow)	F	<i>Juncus effusus</i> (Soft Rush)		<i>Veronica beccabunga</i> (Brooklime)	
<i>Achillea ptarmica</i> (Sneezewort)	R	<i>Juncus inflexus</i> (Hard Rush)		<i>Veronica chamaedrys</i> (Germander Speedwell)	
<i>Agrimonia eupatoria</i> (Agrimony)	O	<i>Juncus squarrosus</i> (Heath Rush)		<i>Vicia cracca</i> (Tufted Vetch)	O
<i>Ajuga reptans</i> (Bugle)		<i>Juncus subnodulosus</i> (Blunt-flowered Rush)		<i>Vicia sativa</i> (Common Vetch)	
<i>Alchemilla filicaulis</i> (Lady's Mantle)		<i>Knautia arvensis</i> (Field Scabious)		<i>Vicia sepium</i> (Bush Vetch)	
<i>Alliaria petiolata</i> (Garlic Mustard)		<i>Lamium galeobdolon</i> (Yellow Archangel)		<i>Viola canina</i> (Heath Dog-violet)	
<i>Allium ursinum</i> (Ramsons)		<i>Lathyrus nissolia</i> (Grass Vetchling)		<i>Viola reichenbachiana</i> (Early dog-violet)	
<i>Anemone nemorosa</i> (Wood Anemone)		<i>Lathyrus pratensis</i> (Meadow Vetchling)	O	<i>Viola riviniana</i> (Common Dog-violet)	
<i>Angelica sylvestris</i> (Wild Angelica)	R	<i>Leontodon hispidus</i> (Rough Hawkbit)		<i>Wahlenbergia hederacea</i> (Ivy-leaved Bell-flower)	
<i>Blackstonia perfoliata</i> (Yellow-wort)		<i>Leontodon saxatilis</i> (Lesser Hawkbit)		Other Species:	
<i>Calluna vulgaris</i> (Ling Heather)		<i>Leucanthemum vulgare</i> (Oxeye Daisy)		<i>Torilis japonica</i>	O
<i>Caltha palustris</i> (Marsh Marigold)		<i>Linum catharticum</i> (Fairy Flax)		<i>Epilobium hirsutum</i>	R
<i>Campanula rotundiflora</i> (Harebell)		<i>Listera ovata</i> (Tway-blade Orchid)		<i>Prunus spinosa</i>	O
<i>Campanula trachelium</i> (Nettle Leaved Bellflower)		<i>Lotus corniculatus</i> (Birds-foot Trefoil)	O	<i>Carex hirta</i>	O
<i>Cardamine pratensis</i> (Cuckoo Flower)		<i>Lotus uliginosus</i> (Greater Birds-foot Trefoil)	F	<i>Potentilla anglica</i>	R
<i>Carex caryophyllaea</i> (Spring Sedge)		<i>Luzula campestris</i> (Field Wood-rush)	R	12 Neutral Grassland Indicator Species	
<i>Carex disticha</i> (Brown Sedge)		<i>Luzula multiflora</i> (Heath Wood-rush)			
<i>Carex divulsa</i> (Grey Sedge)		<i>Lychmis flos-cuculi</i> (Ragged Robin)			
<i>Carex otrubea</i> (False Fox Sedge)		<i>Melampyrum pratense</i> (Cow-wheat)			
<i>Carex flacca</i> (Glaucous Sedge)	R	<i>Mentha aquatica</i> (Water Mint)			
<i>Carex nigra</i> (Common Sedge)		<i>Mercurialis perennis</i> (Dog's-mercury)			
<i>Carex ovalis</i> (Oval Sedge)		<i>Myosotis arvensis</i> (Field Forget-me-not)			
<i>Carex panicea</i> (Carnation Sedge)	R	<i>Narcissus pseudonarcissus</i> (Wild Daffodill)			
<i>Carex pseudocyperus</i> (Cyperus Sedge)		<i>Oenanthe crocata</i> (Hemlock Water-dropwort).			
<i>Carex remota</i> (Remote Sedge)		<i>Ononis repens</i> (Common Restharrow)		Additional Fauna observations	
<i>Carex riparia</i> (Greater Pond-sedge)		<i>Ophrys apifera</i> (Bee Orchid)			

<i>Carex rostrata</i> (Bottle Sedge)		<i>Orchis mascula</i> (Early Purple Orchid)		
<i>Carex spicata</i> (Spiked Sedge)		<i>Orchis morio</i> (Green-winged Orchid)		
<i>Carex sylvatica</i> (Wood Sedge)		<i>Pilosella officinarum</i> (Mouse-eared Hawkweed)		
<i>Centaurea nigra</i> (Common Knapweed)	O	<i>Pimpinella saxifraga</i> (Burnet saxifrage)		
<i>Centaurea scabiosa</i> (Greater Knapweed)		<i>Plantago lanceolata</i> (Ribwort Plantain)	F	
<i>Centaurium erythraea</i> (Common Centuary)		<i>Polygala serpyllifolia</i> (Heath Milkwort)		
<i>Cerastium holosteoides</i> (Common Mouse-ear)		<i>Polygala vulgaris</i> (Common Milkwort)		
<i>Chrysosplenium oppositifolium</i> (Opposite Leaved Golden Saxifrage)		<i>Potentilla anserina</i> (Silverweed)	LA	
<i>Cirsium arvense</i> (Creeping Thistle)	O	<i>Potentilla erecta</i> (Tormentil)	O	
<i>Cirsium dissectum</i> (Meadow Thistle)		<i>Potentilla reptans</i> (Creeping Cinquefoil)		
<i>Cirsium palustre</i> (Marsh Thistle)	O	<i>Potentilla sterilis</i> (Barren Strawberry)		
<i>Cirsium vulgare</i> (Spear Thistle)		<i>Primula veris</i> (Cowslip)		

**FIELD NUMBER: 5 Marshy
Grassland**

SITE NAME: Lower Gockett

DATE: 31/07/2020

	D		D		D
<i>Agrostis capillaris</i> (Common Bent)	F	<i>Conopodium majus</i> (Pignut)		<i>Prunella vulgaris</i> (Self-heal)	F
<i>Agrostis stolonifera</i> (Creeping Bent)	F	<i>Crepis capillaris</i> (Smooth Hawks-beard)		<i>Pteridium aquilinum</i> (Bracken)	
<i>Aira praecox</i> (Early Hair-grass)		<i>Crepis biennis</i> (Rough Hawks-beard)		<i>Pulicaria dysenterica</i> (Fleabane)	LA
<i>Alopecurus geniculatus</i> (Marsh Foxtail)		<i>Dactylorhiza</i> sp. (spotted orchid sp.)		<i>Ranunculus acris</i> (Meadow Buttercup)	O
<i>Alopecurus pratensis</i> (Meadow Foxtail)		<i>Dactylorhiza praetermissa</i> (Southern Marsh Orchid)		<i>Ranunculus auricomus</i> (Goldilocks Buttercup)	
<i>Anthoxanthum odoratum</i> (Sweet Vernal Grass)	F	<i>Daucus carota</i> (Wild Carrot)		<i>Ranunculus bulbosus</i> (Bulbous Buttercup)	
<i>Arrhenatherum elatius</i> (False Oat-grass)	O	<i>Equisetum arvense</i> (Field Horsetail)		<i>Ranunculus flammula</i> (Lesser Spearwort)	
<i>Brachypodium pinnatum</i> (Tor Grass)		<i>Erica cinerea</i> (Bell Heather)		<i>Ranunculus repens</i> (Creeping Buttercup)	F
<i>Briza media</i> (Quaking Grass)		<i>Erica tetralix</i> (Cross-leaved Heath)		<i>Rhinanthus minor</i> (Yellow Rattle)	
<i>Bromopsis erecta</i> (Upright Brome)		<i>Eupatorium cannabinum</i> (Hemp Agrimony)		<i>Rubus fruticosus</i> sp. agg. (Bramble)	LA
<i>Bromus commutatus</i> (Meadow Brome)		<i>Euphorbia amygdaloides</i> (Wood Spurge)		<i>Rumex acetosa</i> (Common Sorrel)	
<i>Bromus racemosus</i> (Smooth Brome)		<i>Euphrasia officinalis</i> agg. (Eyebright)		<i>Rumex acetosella</i> (Sheep's Sorrel)	
<i>Cynosurus cristatus</i> (Crested Dog'stail)	O	<i>Filipendula ulmaria</i> (Meadowsweet)		<i>Sanguisorba minor</i> (Salad Burnet)	
<i>Dactylis glomerata</i> (Cock's foot)	O	<i>Fragaria vesca</i> (Wild Strawberry)		<i>Scabiosa columbaria</i> (Small Scabious)	
<i>Danthonia decumbens</i> (Heath Grass)		<i>Galium odoratum</i> (Sweet Woodruff)		<i>Scorzoneroides autumnalis</i> (Autumn Hawkbit)	
<i>Deschampsia caespitosa</i> (Tufted Hair-grass)		<i>Galium palustre</i> (Marsh-bedstraw)	O	<i>Scrophularia nodosa</i> (Figwort)	
<i>Deschampsia flexuosa</i> (Wavy hair-grass)		<i>Galium saxatile</i> (Heath bedstraw)		<i>Senecio aquaticus</i> (Marsh Ragwort)	
<i>Eriophorum angustifolium</i> (Common Cotton-grass)		<i>Galium verum</i> (Lady's bedstraw)		<i>Senecio jacobea</i> (Ragwort)	
<i>Festuca ovina</i> (Sheep's Fescue)		<i>Genista tinctoria</i> (Dyers Greenweed)		<i>Silaum silaus</i> (Pepper-saxifrage)	
<i>Festuca rubra</i> (Red Fescue)		<i>Geranium pratense</i> (Meadow Cranesbill)		<i>Stachys officinalis</i> (Betony)	
<i>Glyceria fluitans</i> (Floating Sweet-grass)		<i>Geranium robertianum</i> (Herb Robert)		<i>Stachys palustris</i> (Marsh Woundwort)	
<i>Helictotrichon pratense</i> (Meadow Oat-grass)		<i>Glechoma hederacea</i> (Ground Ivy)		<i>Stachys sylvatica</i> (Hedge Woundwort)	
<i>Holcus lanatus</i> (Yorkshire Fog)	F	<i>Helianthemum nummularium</i> (Rock-rose)		<i>Stellaria graminea</i> (Lesser Stitchwort)	O
<i>Holcus mollis</i> (Creeping Soft-grass)		<i>Heracleum sphondylium</i> (Hogweed)	O	<i>Stellaria holostea</i> (Greater Stitchwort)	
<i>Lolium perenne</i> (Perennial Rye-grass)		<i>Hyacinthoides non-scripta</i> (Bluebell)		<i>Succisa pratensis</i> (Devil's Bit Scabious)	
<i>Milium effusum</i> (Wood Millet)		<i>Hypericum maculatum</i> (Imperforate St Johns-Wort)		<i>Taraxacum officinale</i> sp. agg. (Dandelion)	
<i>Melica uniflora</i> (Wood Mellick)		<i>Hypericum perforatum</i> (Perforate St Johns-Wort)		<i>Thymus polytrichus</i> (Wild Thyme)	
<i>Molinia caerulea</i> (Purple Moor-grass)		<i>Hypericum tetrapetrum</i> (Square Stalked St. Johns-Wort)	O	<i>Trifolium medium</i> (Zig-zag Clover)	
<i>Nardus stricta</i> (Mat Grass)		<i>Hypochaeris glabra</i> (Smooth Catsear)		<i>Trifolium pratense</i> (Red Clover)	O
<i>Phalaris arundinacea</i> (Reed Canary-grass)		<i>Hypochaeris radicata</i> (Common Catsear)		<i>Trifolium repens</i> (White Clover)	
<i>Phleum pratense</i> (Timothy Grass)	O	<i>Jasione montana</i> (Sheep's Bit)		<i>Tragopogon pratensis</i> (Goat's-beard)	
<i>Poa annua</i> (Annual Meadow-grass)		<i>Juncus acutiflorus</i> (Sharp-flowered Rush)	O	<i>Vaccinium myrtillus</i> (Bilberry)	
<i>Poa trivialis</i> (Rough Meadow-grass)	F	<i>Juncus articulatus</i> (Jointed Rush)	R	<i>Valeriana dioica</i> (Marsh Valerian)	
<i>Trisetum flavescens</i> (Yellow Oat-grass)		<i>Juncus conglomeratus</i> (Compact Rush)	O	<i>Valeriana officinalis</i> (Common Valerian)	
<i>Achillea millefolium</i> (Yarrow)		<i>Juncus effusus</i> (Soft Rush)	O	<i>Veronica beccabunga</i> (Brooklime)	
<i>Achillea ptarmica</i> (Sneezewort)		<i>Juncus inflexus</i> (Hard Rush)	O	<i>Veronica chamaedrys</i> (Germander Speedwell)	
<i>Agrimonia eupatoria</i> (Agrimony)		<i>Juncus squarrosus</i> (Heath Rush)		<i>Vicia cracca</i> (Tufted Vetch)	R
<i>Ajuga reptans</i> (Bugle)		<i>Juncus subnodulosus</i> (Blunt-flowered Rush)		<i>Vicia sativa</i> (Common Vetch)	
<i>Alchemilla filicaulis</i> (Lady's Mantle)		<i>Knautia arvensis</i> (Field Scabious)		<i>Vicia sepium</i> (Bush Vetch)	
<i>Alliaria petiolata</i> (Garlic Mustard)		<i>Lamiastrum galeobdolon</i> (Yellow Archangel)		<i>Viola canina</i> (Heath Dog-violet)	
<i>Allium ursinum</i> (Ramsons)		<i>Lathyrus nissolia</i> (Grass Vetchling)		<i>Viola reichenbachiana</i> (Early dog-violet)	
<i>Anemone nemorosa</i> (Wood Anemone)		<i>Lathyrus pratensis</i> (Meadow Vetchling)		<i>Viola riviniana</i> (Common Dog-violet)	
<i>Angelica sylvestris</i> (Wild Angelica)	F	<i>Leontodon hispidus</i> (Rough Hawkbit)		<i>Wahlenbergia hederacea</i> (Ivy-leaved Bell-flower)	
<i>Blackstonia perfoliata</i> (Yellow-wort)		<i>Leontodon saxatilis</i> (Lesser Hawkbit)		Other Species:	
<i>Calluna vulgaris</i> (Ling Heather)		<i>Leucanthemum vulgare</i> (Oxeye Daisy)		<i>Epilobium palustre</i>	O
<i>Caltha palustris</i> (Marsh Marigold)		<i>Linum catharticum</i> (Fairy Flax)		<i>Rumex obtusifolius</i>	O
<i>Campanula rotundiflora</i> (Harebell)		<i>Listera ovata</i> (Tway-blade Orchid)		<i>Carex hirta</i>	R
<i>Campanula trachelium</i> (Nettle Leaved Bellflower)		<i>Lotus corniculatus</i> (Birds-foot Trefoil)		<i>Alnus glutinosa</i> (young)	LA
<i>Cardamine pratensis</i> (Cuckoo Flower)		<i>Lotus uliginosus</i> (Greater Birds-foot Trefoil)	F	<i>Populus tremula</i>	LA
<i>Carex caryophylla</i> (Spring Sedge)		<i>Luzula campestris</i> (Field Wood-rush)		10 Marshy Grassland Indicator Species	
<i>Carex disticha</i> (Brown Sedge)		<i>Luzula multiflora</i> (Heath Wood-rush)			
<i>Carex divulsa</i> (Grey Sedge)		<i>Lychnis flos-cuculi</i> (Ragged Robin)			
<i>Carex otrubea</i> (False Fox Sedge)		<i>Melampyrum pratense</i> (Cow-wheat)			
<i>Carex flacca</i> (Glaucous Sedge)	O	<i>Mentha aquatica</i> (Water Mint)	O		
<i>Carex nigra</i> (Common Sedge)		<i>Mercurialis perennis</i> (Dog's-mercury)			
<i>Carex ovalis</i> (Oval Sedge)		<i>Myosotis arvensis</i> (Field Forget-me-not)			
<i>Carex panicea</i> (Carnation Sedge)		<i>Narcissus pseudonarcissus</i> (Wild Daffodill)			
<i>Carex pseudocyperus</i> (Cyperus Sedge)		<i>Oenanthe crocata</i> (Hemlock Water-dropwort).			

<i>Carex remota</i> (Remote Sedge)		<i>Ononis repens</i> (Common Restharrow)		Additional Fauna observations	
<i>Carex riparia</i> (Greater Pond-sedge)		<i>Ophrys apifera</i> (Bee Orchid)			
<i>Carex rostrata</i> (Bottle Sedge)		<i>Orchis mascula</i> (Early Purple Orchid)			
<i>Carex spicata</i> (Spiked Sedge)		<i>Orchis morio</i> (Green-winged Orchid)			
<i>Carex sylvatica</i> (Wood Sedge)		<i>Pilosella officinarum</i> (Mouse-eared Hawkweed)			
<i>Centaurea nigra</i> (Common Knapweed)		<i>Pimpinella saxifraga</i> (Burnet saxifrage)			
<i>Centaurea scabiosa</i> (Greater Knapweed)		<i>Plantago lanceolata</i> (Ribwort Plantain)			
<i>Centaureum erythraea</i> (Common Centuary)		<i>Polygala serpyllifolia</i> (Heath Milkwort)			
<i>Cerastium holosteoides</i> (Common Mouse-ear)	O	<i>Polygala vulgaris</i> (Common Milkwort)			
<i>Chrysosplenium oppositifolium</i> (Opposite Leaved Golden Saxifrage)		<i>Potentilla anserina</i> (Silverweed)	O		
<i>Cirsium arvense</i> (Creeping Thistle)	R	<i>Potentilla erecta</i> (Tormentil)			
<i>Cirsium dissectum</i> (Meadow Thistle)		<i>Potentilla reptans</i> (Creeping Cinquefoil)			
<i>Cirsium palustre</i> (Marsh Thistle)	O	<i>Potentilla sterilis</i> (Barren Strawberry)			
<i>Cirsium vulgare</i> (Spear Thistle)		<i>Primula veris</i> (Cowslip)			

SITE NAME: Lower Gockett

FIELD NUMBER: 6

DATE: 31/07/2020

	D		D		D
<i>Agrostis capillaris</i> (Common Bent)	F	<i>Conopodium majus</i> (Pignut)		<i>Prunella vulgaris</i> (Self-heal)	
<i>Agrostis stolonifera</i> (Creeping Bent)	O	<i>Crepis capillaris</i> (Smooth Hawks-beard)		<i>Pteridium aquilinum</i> (Bracken)	
<i>Aira praecox</i> (Early Hair-grass)		<i>Crepis biennis</i> (Rough Hawks-beard)		<i>Pulicaria dysenterica</i> (Fleabane)	
<i>Alopecurus geniculatus</i> (Marsh Foxtail)		<i>Dactylorhiza</i> sp. (spotted orchid sp.)		<i>Ranunculus acris</i> (Meadow Buttercup)	O
<i>Alopecurus pratensis</i> (Meadow Foxtail)	O	<i>Dactylorhiza praetermissa</i> (Southern Marsh Orchid)		<i>Ranunculus auricomus</i> (Goldilocks Buttercup)	
<i>Anthoxanthum odoratum</i> (Sweet Vernal Grass)	F	<i>Daucus carota</i> (Wild Carrot)		<i>Ranunculus bulbosus</i> (Bulbous Buttercup)	
<i>Arrhenatherum elatius</i> (False Oat-grass)	O	<i>Equisetum arvense</i> (Field Horsetail)		<i>Ranunculus flammula</i> (Lesser Spearwort)	
<i>Brachypodium pinnatum</i> (Tor Grass)		<i>Erica cinerea</i> (Bell Heather)		<i>Ranunculus repens</i> (Creeping Buttercup)	O
<i>Briza media</i> (Quaking Grass)		<i>Erica tetralix</i> (Cross-leaved Heath)		<i>Rhinanthus minor</i> (Yellow Rattle)	
<i>Bromopsis erecta</i> (Upright Brome)		<i>Eupatorium cannabinum</i> (Hemp Agrimony)		<i>Rubus fruticosus</i> sp. agg. (Bramble)	R
<i>Bromus commutatus</i> (Meadow Brome)		<i>Euphorbia amygdaloides</i> (Wood Spurge)		<i>Rumex acetosa</i> (Common Sorrel)	O
<i>Bromus racemosus</i> (Smooth Brome)		<i>Euphrasia officinalis</i> agg. (Eyebright)		<i>Rumex acetosella</i> (Sheep's Sorrel)	
<i>Cynosurus cristatus</i> (Crested Dog'stail)	O	<i>Filipendula ulmaria</i> (Meadowsweet)		<i>Sanguisorba minor</i> (Salad Burnet)	
<i>Dactylis glomerata</i> (Cock's foot)	O	<i>Fragaria vesca</i> (Wild Strawberry)		<i>Scabiosa columbaria</i> (Small Scabious)	
<i>Danthonia decumbens</i> (Heath Grass)		<i>Galium odoratum</i> (Sweet Woodruff)		<i>Scorzoneroideis autumnalis</i> (Autumn Hawkbit)	
<i>Deschampsia caespitosa</i> (Tufted Hair-grass)	R	<i>Galium palustre</i> (Marsh-bedstraw)	VLO*	<i>Scrophularia nodosa</i> (Figwort)	
<i>Deschampsia flexuosa</i> (Wavy hair-grass)		<i>Galium saxatile</i> (Heath bedstraw)		<i>Senecio aquaticus</i> (Marsh Ragwort)	
<i>Eriophorum angustifolium</i> (Common Cotton-grass)		<i>Galium verum</i> (Lady's bedstraw)		<i>Senecio jacobea</i> (Ragwort)	
<i>Festuca ovina</i> (Sheep's Fescue)		<i>Genista tinctoria</i> (Dyers Greenweed)		<i>Silaum silaus</i> (Pepper-saxifrage)	
<i>Festuca rubra</i> (Red Fescue)	O	<i>Geranium pratense</i> (Meadow Cranesbill)		<i>Stachys officinalis</i> (Betony)	
<i>Glyceria fluitans</i> (Floating Sweet-grass)		<i>Geranium robertianum</i> (Herb Robert)		<i>Stachys palustris</i> (Marsh Woundwort)	
<i>Helictotrichon pratense</i> (Meadow Oat-grass)		<i>Glechoma hederacea</i> (Ground Ivy)		<i>Stachys sylvatica</i> (Hedge Woundwort)	
<i>Holcus lanatus</i> (Yorkshire Fog)	F	<i>Helianthemum nummularium</i> (Rock-rose)		<i>Stellaria graminea</i> (Lesser Stitchwort)	O
<i>Holcus mollis</i> (Creeping Soft-grass)		<i>Heracleum sphondylium</i> (Hogweed)	O	<i>Stellaria holostea</i> (Greater Stitchwort)	
<i>Lolium perenne</i> (Perennial Rye-grass)	O	<i>Hyacinthoides non-scripta</i> (Bluebell)		<i>Succisa pratensis</i> (Devil's Bit Scabious)	
<i>Milium effusum</i> (Wood Millet)		<i>Hypericum maculatum</i> (Imperforate St Johns-Wort)	R	<i>Taraxacum officinale</i> sp. agg. (Dandelion)	
<i>Melica uniflora</i> (Wood Mellick)		<i>Hypericum perforatum</i> (Perforate St Johns-Wort)		<i>Thymus polytrichus</i> (Wild Thyme)	
<i>Molinia caerulea</i> (Purple Moor-grass)		<i>Hypericum tetrapterum</i> (Square Stalked St. Johns-Wort)		<i>Trifolium medium</i> (Zig-zag Clover)	
<i>Nardus stricta</i> (Mat Grass)		<i>Hypochaeris glabra</i> (Smooth Catsear)		<i>Trifolium pratense</i> (Red Clover)	O
<i>Phalaris arundinacea</i> (Reed Canary-grass)		<i>Hypochaeris radicata</i> (Common Catsear)		<i>Trifolium repens</i> (White Clover)	
<i>Phleum pratense</i> (Timothy Grass)	O	<i>Jasione montana</i> (Sheep's Bit)		<i>Tragopogon pratensis</i> (Goat's-beard)	
<i>Poa annua</i> (Annual Meadow-grass)		<i>Juncus acutiflorus</i> (Sharp-flowered Rush)	VLF*	<i>Vaccinium myrtillus</i> (Bilberry)	
<i>Poa trivialis</i> (Rough Meadow-grass)	O	<i>Juncus articulatus</i> (Jointed Rush)		<i>Valeriana dioica</i> (Marsh Valerian)	
<i>Trisetum flavescens</i> (Yellow Oat-grass)		<i>Juncus conglomeratus</i> (Compact Rush)		<i>Valeriana officinalis</i> (Common Valerian)	
<i>Achillea millefolium</i> (Yarrow)	O	<i>Juncus effusus</i> (Soft Rush)	VLF*	<i>Veronica beccabunga</i> (Brooklime)	
<i>Achillea ptarmica</i> (Sneezewort)		<i>Juncus inflexus</i> (Hard Rush)	VLF*	<i>Veronica chamaedrys</i> (Germander Speedwell)	
<i>Agrimonia eupatoria</i> (Agrimony)		<i>Juncus squarrosus</i> (Heath Rush)		<i>Vicia cracca</i> (Tufted Vetch)	R
<i>Ajuga reptans</i> (Bugle)		<i>Juncus subnodulosus</i> (Blunt-flowered Rush)		<i>Vicia sativa</i> (Common Vetch)	
<i>Alchemilla filiculis</i> (Lady's Mantle)		<i>Knautia arvensis</i> (Field Scabious)		<i>Vicia sepium</i> (Bush Vetch)	
<i>Alliaria petiolata</i> (Garlic Mustard)		<i>Lamium galeobdolon</i> (Yellow Archangel)		<i>Viola canina</i> (Heath Dog-violet)	
<i>Allium ursinum</i> (Ramsons)		<i>Lathyrus nissolia</i> (Grass Vetchling)		<i>Viola reichenbachiana</i> (Early dog-violet)	
<i>Anemone nemorosa</i> (Wood Anemone)		<i>Lathyrus pratensis</i> (Meadow Vetchling)	R	<i>Viola riviniana</i> (Common Dog-violet)	
<i>Angelica sylvestris</i> (Wild Angelica)	R	<i>Leontodon hispidus</i> (Rough Hawkbit)		<i>Wahlenbergia hederacea</i> (Ivy-leaved Bell-flower)	
<i>Blackstonia perfoliata</i> (Yellow-wort)		<i>Leontodon saxatilis</i> (Lesser Hawkbit)		Other Species:	
<i>Calluna vulgaris</i> (Ling Heather)		<i>Leucanthemum vulgare</i> (Oxeye Daisy)		<i>Torilis japonica</i>	R
<i>Caltha palustris</i> (Marsh Marigold)		<i>Linum catharticum</i> (Fairy Flax)		<i>Rumex obtusifolius</i>	O
<i>Campanula rotundiflora</i> (Harebell)		<i>Listera ovata</i> (Tway-blade Orchid)		<i>Carex hirta</i>	O
<i>Campanula trachelium</i> (Nettle Leaved Bellflower)		<i>Lotus corniculatus</i> (Birds-foot Trefoil)	O	<i>Epilobium palustre</i>	O
<i>Cardamine pratensis</i> (Cuckoo Flower)		<i>Lotus uliginosus</i> (Greater Birds-foot Trefoil)	F	<i>Potentilla anglica</i>	R
<i>Carex caryophyllea</i> (Spring Sedge)		<i>Luzula campestris</i> (Field Wood-rush)		<i>Populus alba</i>	R
<i>Carex disticha</i> (Brown Sedge)		<i>Luzula multiflora</i> (Heath Wood-rush)			
<i>Carex divulsa</i> (Grey Sedge)		<i>Lychmis flos-cuculi</i> (Ragged Robin)		*flush species	
<i>Carex otrubea</i> (False Fox Sedge)		<i>Melampyrum pratense</i> (Cow-wheat)			
<i>Carex flacca</i> (Glaucous Sedge)	R*	<i>Mentha aquatica</i> (Water Mint)		8 Neutral Grassland Indicator Species	
<i>Carex nigra</i> (Common Sedge)		<i>Mercurialis perennis</i> (Dog's-mercury)			
<i>Carex ovalis</i> (Oval Sedge)	R*	<i>Myosotis arvensis</i> (Field Forget-me-not)			
<i>Carex panicea</i> (Carnation Sedge)		<i>Narcissus pseudonarcissus</i> (Wild Daffodill)			
<i>Carex pseudocyperus</i> (Cyperus Sedge)		<i>Oenanthe crocata</i> (Hemlock Water-dropwort).			
<i>Carex remota</i> (Remote Sedge)		<i>Ononis repens</i> (Common Restharrow)		Additional Fauna observations	
<i>Carex riparia</i> (Greater Pond-sedge)		<i>Opherys apifera</i> (Bee Orchid)		Anthills	

<i>Carex rostrata</i> (Bottle Sedge)		<i>Orchis mascula</i> (Early Purple Orchid)		
<i>Carex spicata</i> (Spiked Sedge)		<i>Orchis morio</i> (Green-winged Orchid)		
<i>Carex sylvatica</i> (Wood Sedge)		<i>Pilosella officinarum</i> (Mouse-eared Hawkweed)		
<i>Centaurea nigra</i> (Common Knapweed)		<i>Pimpinella saxifraga</i> (Burnet saxifrage)		
<i>Centaurea scabiosa</i> (Greater Knapweed)		<i>Plantago lanceolata</i> (Ribwort Plantain)		
<i>Centaurium erythraea</i> (Common Centuary)		<i>Polygala serpyllifolia</i> (Heath Milkwort)		
<i>Cerastium holosteoides</i> (Common Mouse-ear)		<i>Polygala vulgaris</i> (Common Milkwort)		
<i>Chrysosplenium oppositifolium</i> (Opposite Leaved Golden Saxifrage)		<i>Potentilla anserina</i> (Silverweed)		
<i>Cirsium arvense</i> (Creeping Thistle)		<i>Potentilla erecta</i> (Tormentil)		
<i>Cirsium dissectum</i> (Meadow Thistle)		<i>Potentilla reptans</i> (Creeping Cinquefoil)	R	
<i>Cirsium palustre</i> (Marsh Thistle)	O	<i>Potentilla sterilis</i> (Barren Strawberry)		
<i>Cirsium vulgare</i> (Spear Thistle)		<i>Primula veris</i> (Cowslip)		

SITE NAME: Lower Gockett

FIELD NUMBER: 7

DATE: 31/07/2020

	D		D		D
<i>Agrostis capillaris</i> (Common Bent)	F	<i>Conopodium majus</i> (Pignut)		<i>Prunella vulgaris</i> (Self-heal)	O
<i>Agrostis stolonifera</i> (Creeping Bent)		<i>Crepis capillaris</i> (Smooth Hawks-beard)		<i>Pteridium aquilinum</i> (Bracken)	
<i>Aira praecox</i> (Early Hair-grass)		<i>Crepis biennis</i> (Rough Hawks-beard)		<i>Pulicaria dysenterica</i> (Fleabane)	
<i>Alopecurus geniculatus</i> (Marsh Foxtail)		<i>Dactylorhiza</i> sp. (spotted orchid sp.)		<i>Ranunculus acris</i> (Meadow Buttercup)	F
<i>Alopecurus pratensis</i> (Meadow Foxtail)		<i>Dactylorhiza praetermissa</i> (Southern Marsh Orchid)		<i>Ranunculus auricomus</i> (Goldilocks Buttercup)	
<i>Anthoxanthum odoratum</i> (Sweet Vernal Grass)	F	<i>Daucus carota</i> (Wild Carrot)		<i>Ranunculus bulbosus</i> (Bulbous Buttercup)	
<i>Arrhenatherum elatius</i> (False Oat-grass)		<i>Equisetum arvense</i> (Field Horsetail)		<i>Ranunculus flammula</i> (Lesser Spearwort)	
<i>Brachypodium pinnatum</i> (Tor Grass)		<i>Erica cinerea</i> (Bell Heather)		<i>Ranunculus repens</i> (Creeping Buttercup)	F
<i>Briza media</i> (Quaking Grass)		<i>Erica tetralix</i> (Cross-leaved Heath)		<i>Rhinanthus minor</i> (Yellow Rattle)	
<i>Bromopsis erecta</i> (Upright Brome)		<i>Eupatorium cannabinum</i> (Hemp Agrimony)		<i>Rubus fruticosus</i> sp. agg. (Bramble)	LA
<i>Bromus commutatus</i> (Meadow Brome)		<i>Euphorbia amygdaloides</i> (Wood Spurge)		<i>Rumex acetosa</i> (Common Sorrel)	O
<i>Bromus racemosus</i> (Smooth Brome)		<i>Euphrasia officinalis</i> agg. (Eyebright)		<i>Rumex acetosella</i> (Sheep's Sorrel)	
<i>Cynosurus cristatus</i> (Crested Dog'stail)	O	<i>Filipendula ulmaria</i> (Meadowsweet)		<i>Sanguisorba minor</i> (Salad Burnet)	
<i>Dactylis glomerata</i> (Cock's foot)	O	<i>Fragaria vesca</i> (Wild Strawberry)		<i>Scabiosa columbaria</i> (Small Scabious)	
<i>Danthonia decumbens</i> (Heath Grass)		<i>Galium odoratum</i> (Sweet Woodruff)		<i>Scorzoneroides autumnalis</i> (Autumn Hawkbit)	O
<i>Deschampsia caespitosa</i> (Tufted Hair-grass)		<i>Galium palustre</i> (Marsh-bedstraw)		<i>Scrophularia nodosa</i> (Figwort)	
<i>Deschampsia flexuosa</i> (Wavy hair-grass)		<i>Galium saxatile</i> (Heath bedstraw)		<i>Senecio aquaticus</i> (Marsh Ragwort)	
<i>Eriophorum angustifolium</i> (Common Cotton-grass)		<i>Galium verum</i> (Lady's bedstraw)		<i>Senecio jacobea</i> (Ragwort)	
<i>Festuca ovina</i> (Sheep's Fescue)		<i>Genista tinctoria</i> (Dyers Greenweed)		<i>Silaum silaus</i> (Pepper-saxifrage)	
<i>Festuca rubra</i> (Red Fescue)	O	<i>Geranium pratense</i> (Meadow Cranesbill)		<i>Stachys officinalis</i> (Betony)	
<i>Glyceria fluitans</i> (Floating Sweet-grass)		<i>Geranium robertianum</i> (Herb Robert)		<i>Stachys palustris</i> (Marsh Woundwort)	
<i>Helictotrichon pratense</i> (Meadow Oat-grass)		<i>Glechoma hederacea</i> (Ground Ivy)		<i>Stachys sylvatica</i> (Hedge Woundwort)	
<i>Holcus lanatus</i> (Yorkshire Fog)	F	<i>Helianthemum nummularium</i> (Rock-rose)		<i>Stellaria graminea</i> (Lesser Stitchwort)	O
<i>Holcus mollis</i> (Creeping Soft-grass)		<i>Heracleum sphondylium</i> (Hogweed)		<i>Stellaria holostea</i> (Greater Stitchwort)	
<i>Lolium perenne</i> (Perennial Rye-grass)	F	<i>Hyacinthoides non-scripta</i> (Bluebell)		<i>Succisa pratensis</i> (Devil's Bit Scabious)	
<i>Milium effusum</i> (Wood Millet)		<i>Hypericum maculatum</i> (Imperforate St Johns-Wort)		<i>Taraxacum officinale</i> sp. agg. (Dandelion)	O
<i>Melica uniflora</i> (Wood Mellick)		<i>Hypericum perforatum</i> (Perforate St Johns-Wort)		<i>Thymus polytrichus</i> (Wild Thyme)	
<i>Molinia caerulea</i> (Purple Moor-grass)		<i>Hypericum tetrapterum</i> (Square Stalked St. Johns-Wort)		<i>Trifolium medium</i> (Zig-zag Clover)	
<i>Nardus stricta</i> (Mat Grass)		<i>Hypochaeris glabra</i> (Smooth Catsear)		<i>Trifolium pratense</i> (Red Clover)	F
<i>Phalaris arundinacea</i> (Reed Canary-grass)		<i>Hypochaeris radicata</i> (Common Catsear)	O	<i>Trifolium repens</i> (White Clover)	F
<i>Phleum pratense</i> (Timothy Grass)	O	<i>Jasione montana</i> (Sheep's Bit)		<i>Tragopogon pratensis</i> (Goat's-beard)	
<i>Poa annua</i> (Annual Meadow-grass)		<i>Juncus acutiflorus</i> (Sharp-flowered Rush)	R	<i>Vaccinium myrtillus</i> (Bilberry)	
<i>Poa trivialis</i> (Rough Meadow-grass)	O	<i>Juncus articulatus</i> (Jointed Rush)		<i>Valeriana dioica</i> (Marsh Valerian)	
<i>Trisetum flavescens</i> (Yellow Oat-grass)		<i>Juncus conglomeratus</i> (Compact Rush)		<i>Valeriana officinalis</i> (Common Valerian)	
<i>Achillea millefolium</i> (Yarrow)	O	<i>Juncus effusus</i> (Soft Rush)	R	<i>Veronica beccabunga</i> (Brooklime)	
<i>Achillea ptarmica</i> (Sneezewort)		<i>Juncus inflexus</i> (Hard Rush)		<i>Veronica chamaedrys</i> (Germander Speedwell)	
<i>Agrimonia eupatoria</i> (Agrimony)		<i>Juncus squarrosus</i> (Heath Rush)		<i>Vicia cracca</i> (Tufted Vetch)	
<i>Ajuga reptans</i> (Bugle)		<i>Juncus subnodulosus</i> (Blunt-flowered Rush)		<i>Vicia sativa</i> (Common Vetch)	
<i>Alchemilla filicaulis</i> (Lady's Mantle)		<i>Knautia arvensis</i> (Field Scabious)		<i>Vicia sepium</i> (Bush Vetch)	
<i>Alliaria petiolata</i> (Garlic Mustard)		<i>Lamium galeobdolon</i> (Yellow Archangel)		<i>Viola canina</i> (Heath Dog-violet)	
<i>Allium ursinum</i> (Ramsons)		<i>Lathyrus nissolia</i> (Grass Vetchling)		<i>Viola reichenbachiana</i> (Early dog-violet)	
<i>Anemone nemorosa</i> (Wood Anemone)		<i>Lathyrus pratensis</i> (Meadow Vetchling)	R	<i>Viola riviniana</i> (Common Dog-violet)	
<i>Angelica sylvestris</i> (Wild Angelica)		<i>Leontodon hispidus</i> (Rough Hawkbit)		<i>Wahlenbergia hederacea</i> (Ivy-leaved Bell-flower)	
<i>Blackstonia perfoliata</i> (Yellow-wort)		<i>Leontodon saxatilis</i> (Lesser Hawkbit)		Other Species:	
<i>Calluna vulgaris</i> (Ling Heather)		<i>Leucanthemum vulgare</i> (Oxeye Daisy)		<i>Carex hirta</i>	R
<i>Caltha palustris</i> (Marsh Marigold)		<i>Linum catharticum</i> (Fairy Flax)		<i>Potentilla anglica</i>	R
<i>Campanula rotundiflora</i> (Harebell)		<i>Listera ovata</i> (Tway-blade Orchid)		<i>Trifolium dubium</i>	R
<i>Campanula trachelium</i> (Nettle Leaved Bellflower)		<i>Lotus corniculatus</i> (Birds-foot Trefoil)	O		
<i>Cardamine pratensis</i> (Cuckoo Flower)		<i>Lotus uliginosus</i> (Greater Birds-foot Trefoil)	R		
<i>Carex caryophylla</i> (Spring Sedge)		<i>Luzula campestris</i> (Field Wood-rush)		7 Neutral Grassland Indicator Species	
<i>Carex disticha</i> (Brown Sedge)		<i>Luzula multiflora</i> (Heath Wood-rush)			
<i>Carex divulsa</i> (Grey Sedge)		<i>Lychmis flos-cuculi</i> (Ragged Robin)			
<i>Carex otrubea</i> (False Fox Sedge)		<i>Melampyrum pratense</i> (Cow-wheat)			
<i>Carex flacca</i> (Glaucous Sedge)		<i>Mentha aquatica</i> (Water Mint)	R		
<i>Carex nigra</i> (Common Sedge)		<i>Mercurialis perennis</i> (Dog's-mercury)			
<i>Carex ovalis</i> (Oval Sedge)		<i>Myosotis arvensis</i> (Field Forget-me-not)			
<i>Carex panicea</i> (Carnation Sedge)		<i>Narcissus pseudonarcissus</i> (Wild Daffodill)			
<i>Carex pseudocyperus</i> (Cyperus Sedge)		<i>Oenanthe crocata</i> (Hemlock Water-dropwort).			
<i>Carex remota</i> (Remote Sedge)		<i>Ononis repens</i> (Common Restharrow)		Additional Fauna observations	
<i>Carex riparia</i> (Greater Pond-sedge)		<i>Ophrys apifera</i> (Bee Orchid)			

<i>Carex rostrata</i> (Bottle Sedge)		<i>Orchis mascula</i> (Early Purple Orchid)		
<i>Carex spicata</i> (Spiked Sedge)		<i>Orchis morio</i> (Green-winged Orchid)		
<i>Carex sylvatica</i> (Wood Sedge)		<i>Pilosella officinarum</i> (Mouse-eared Hawkweed)		
<i>Centaurea nigra</i> (Common Knapweed)	R	<i>Pimpinella saxifraga</i> (Burnet saxifrage)		
<i>Centaurea scabiosa</i> (Greater Knapweed)		<i>Plantago lanceolata</i> (Ribwort Plantain)	O	
<i>Centaurium erythraea</i> (Common Centuary)		<i>Polygala serpyllifolia</i> (Heath Milkwort)		
<i>Cerastium holosteoides</i> (Common Mouse-ear)		<i>Polygala vulgaris</i> (Common Milkwort)		
<i>Chrysosplenium oppositifolium</i> (Opposite Leaved Golden Saxifrage)		<i>Potentilla anserina</i> (Silverweed)		
<i>Cirsium arvense</i> (Creeping Thistle)	O	<i>Potentilla erecta</i> (Tormentil)		
<i>Cirsium dissectum</i> (Meadow Thistle)		<i>Potentilla reptans</i> (Creeping Cinquefoil)		
<i>Cirsium palustre</i> (Marsh Thistle)	R	<i>Potentilla sterilis</i> (Barren Strawberry)		
<i>Cirsium vulgare</i> (Spear Thistle)		<i>Primula veris</i> (Cowslip)		

SITE NAME: Lower Gockett

FIELD NUMBER: 8

DATE: 31/07/2020

	D		D		D
<i>Agrostis capillaris</i> (Common Bent)	A	<i>Conopodium majus</i> (Pignut)		<i>Prunella vulgaris</i> (Self-heal)	O
<i>Agrostis stolonifera</i> (Creeping Bent)	F	<i>Crepis capillaris</i> (Smooth Hawks-beard)		<i>Pteridium aquilinum</i> (Bracken)	LA
<i>Aira praecox</i> (Early Hair-grass)		<i>Crepis biennis</i> (Rough Hawks-beard)		<i>Pulicaria dysenterica</i> (Fleabane)	
<i>Alopecurus geniculatus</i> (Marsh Foxtail)		<i>Dactylorhiza</i> sp. (spotted orchid sp.)		<i>Ranunculus acris</i> (Meadow Buttercup)	
<i>Alopecurus pratensis</i> (Meadow Foxtail)		<i>Dactylorhiza praetermissa</i> (Southern Marsh Orchid)		<i>Ranunculus auricomus</i> (Goldilocks Buttercup)	
<i>Anthoxanthum odoratum</i> (Sweet Vernal Grass)	F	<i>Daucus carota</i> (Wild Carrot)		<i>Ranunculus bulbosus</i> (Bulbous Buttercup)	
<i>Arrhenatherum elatius</i> (False Oat-grass)		<i>Equisetum arvense</i> (Field Horsetail)		<i>Ranunculus flammula</i> (Lesser Spearwort)	
<i>Brachypodium pinnatum</i> (Tor Grass)		<i>Erica cinerea</i> (Bell Heather)		<i>Ranunculus repens</i> (Creeping Buttercup)	O
<i>Briza media</i> (Quaking Grass)		<i>Erica tetralix</i> (Cross-leaved Heath)		<i>Rhinanthus minor</i> (Yellow Rattle)	
<i>Bromopsis erecta</i> (Upright Brome)		<i>Eupatorium cannabinum</i> (Hemp Agrimony)		<i>Rubus fruticosus</i> sp. agg. (Bramble)	
<i>Bromus commutatus</i> (Meadow Brome)		<i>Euphorbia amygdaloides</i> (Wood Spurge)		<i>Rumex acetosa</i> (Common Sorrel)	
<i>Bromus racemosus</i> (Smooth Brome)		<i>Euphrasia officinalis</i> agg. (Eyebright)		<i>Rumex acetosella</i> (Sheep's Sorrel)	
<i>Cynosurus cristatus</i> (Crested Dog'stail)	O	<i>Filipendula ulmaria</i> (Meadowsweet)		<i>Sanguisorba minor</i> (Salad Burnet)	
<i>Dactylis glomerata</i> (Cock's foot)	O	<i>Fragaria vesca</i> (Wild Strawberry)		<i>Scabiosa columbaria</i> (Small Scabious)	
<i>Danthonia decumbens</i> (Heath Grass)		<i>Galium odoratum</i> (Sweet Woodruff)		<i>Scorzoneroideis autumnalis</i> (Autumn Hawkbit)	
<i>Deschampsia caespitosa</i> (Tufted Hair-grass)		<i>Galium palustre</i> (Marsh-bedstraw)		<i>Scrophularia nodosa</i> (Figwort)	
<i>Deschampsia flexuosa</i> (Wavy hair-grass)		<i>Galium saxatile</i> (Heath bedstraw)		<i>Senecio aquaticus</i> (Marsh Ragwort)	
<i>Eriophorum angustifolium</i> (Common Cotton-grass)		<i>Galium verum</i> (Lady's bedstraw)		<i>Senecio jacobea</i> (Ragwort)	
<i>Festuca ovina</i> (Sheep's Fescue)		<i>Genista tinctoria</i> (Dyers Greenweed)		<i>Silaum silaus</i> (Pepper-saxifrage)	
<i>Festuca rubra</i> (Red Fescue)	O	<i>Geranium pratense</i> (Meadow Cranesbill)		<i>Stachys officinalis</i> (Betony)	
<i>Glyceria fluitans</i> (Floating Sweet-grass)		<i>Geranium robertianum</i> (Herb Robert)		<i>Stachys palustris</i> (Marsh Woundwort)	
<i>Helictotrichon pratense</i> (Meadow Oat-grass)		<i>Glechoma hederacea</i> (Ground Ivy)		<i>Stachys sylvatica</i> (Hedge Woundwort)	
<i>Holcus lanatus</i> (Yorkshire Fog)	A	<i>Helianthemum nummularium</i> (Rock-rose)		<i>Stellaria graminea</i> (Lesser Stitchwort)	R
<i>Holcus mollis</i> (Creeping Soft-grass)		<i>Heracleum sphondylium</i> (Hogweed)	O	<i>Stellaria holostea</i> (Greater Stitchwort)	
<i>Lolium perenne</i> (Perennial Rye-grass)	O	<i>Hyacinthoides non-scripta</i> (Bluebell)		<i>Succisa pratensis</i> (Devil's Bit Scabious)	
<i>Milium effusum</i> (Wood Millet)		<i>Hypericum maculatum</i> (Imperforate St Johns-Wort)		<i>Taraxacum officinale</i> sp. agg. (Dandelion)	O
<i>Melica uniflora</i> (Wood Mellick)		<i>Hypericum perforatum</i> (Perforate St Johns-Wort)		<i>Thymus polytrichus</i> (Wild Thyme)	
<i>Molinia caerulea</i> (Purple Moor-grass)		<i>Hypericum tetrapterum</i> (Square Stalked St. Johns-Wort)		<i>Trifolium medium</i> (Zig-zag Clover)	
<i>Nardus stricta</i> (Mat Grass)		<i>Hypochaeris glabra</i> (Smooth Catsear)		<i>Trifolium pratense</i> (Red Clover)	O
<i>Phalaris arundinacea</i> (Reed Canary-grass)		<i>Hypochaeris radicata</i> (Common Catsear)		<i>Trifolium repens</i> (White Clover)	O
<i>Phleum pratense</i> (Timothy Grass)		<i>Jasione montana</i> (Sheep's Bit)		<i>Tragopogon pratensis</i> (Goat's-beard)	
<i>Poa annua</i> (Annual Meadow-grass)		<i>Juncus acutiflorus</i> (Sharp-flowered Rush)		<i>Vaccinium myrtillus</i> (Bilberry)	
<i>Poa trivialis</i> (Rough Meadow-grass)	O	<i>Juncus articulatus</i> (Jointed Rush)		<i>Valeriana dioica</i> (Marsh Valerian)	
<i>Trisetum flavescens</i> (Yellow Oat-grass)		<i>Juncus conglomeratus</i> (Compact Rush)		<i>Valeriana officinalis</i> (Common Valerian)	
<i>Achillea millefolium</i> (Yarrow)		<i>Juncus effusus</i> (Soft Rush)		<i>Veronica beccabunga</i> (Brooklime)	
<i>Achillea ptarmica</i> (Sneezewort)		<i>Juncus inflexus</i> (Hard Rush)		<i>Veronica chamaedrys</i> (Germander Speedwell)	
<i>Agrimonia eupatoria</i> (Agrimony)		<i>Juncus squarrosus</i> (Heath Rush)		<i>Vicia cracca</i> (Tufted Vetch)	R
<i>Ajuga reptans</i> (Bugle)		<i>Juncus subnodulosus</i> (Blunt-flowered Rush)		<i>Vicia sativa</i> (Common Vetch)	
<i>Alchemilla filicaulis</i> (Lady's Mantle)		<i>Knautia arvensis</i> (Field Scabious)		<i>Vicia sepium</i> (Bush Vetch)	
<i>Alliaria petiolata</i> (Garlic Mustard)		<i>Lamium galeobdolon</i> (Yellow Archangel)		<i>Viola canina</i> (Heath Dog-violet)	
<i>Allium ursinum</i> (Ramsons)		<i>Lathyrus nissolia</i> (Grass Vetchling)		<i>Viola reichenbachiana</i> (Early dog-violet)	
<i>Anemone nemorosa</i> (Wood Anemone)		<i>Lathyrus pratensis</i> (Meadow Vetchling)	O	<i>Viola riviniana</i> (Common Dog-violet)	
<i>Angelica sylvestris</i> (Wild Angelica)		<i>Leontodon hispidus</i> (Rough Hawkbit)		<i>Wahlenbergia hederacea</i> (Ivy-leaved Bell-flower)	
<i>Blackstonia perfoliata</i> (Yellow-wort)		<i>Leontodon saxatilis</i> (Lesser Hawkbit)		Other Species:	
<i>Calluna vulgaris</i> (Ling Heather)		<i>Leucanthemum vulgare</i> (Oxeye Daisy)			
<i>Caltha palustris</i> (Marsh Marigold)		<i>Linum catharticum</i> (Fairy Flax)			
<i>Campanula rotundiflora</i> (Harebell)		<i>Listera ovata</i> (Tway-blade Orchid)			
<i>Campanula trachelium</i> (Nettle Leaved Bellflower)		<i>Lotus corniculatus</i> (Birds-foot Trefoil)	O		
<i>Cardamine pratensis</i> (Cuckoo Flower)		<i>Lotus uliginosus</i> (Greater Birds-foot Trefoil)	O		
<i>Carex caryophylla</i> (Spring Sedge)		<i>Luzula campestris</i> (Field Wood-rush)		5 Neutral Grassland Indicator Species	
<i>Carex disticha</i> (Brown Sedge)		<i>Luzula multiflora</i> (Heath Wood-rush)			
<i>Carex divulsa</i> (Grey Sedge)		<i>Lychmis flos-cuculi</i> (Ragged Robin)			
<i>Carex otrubea</i> (False Fox Sedge)		<i>Melampyrum pratense</i> (Cow-wheat)			
<i>Carex flacca</i> (Glaucous Sedge)		<i>Mentha aquatica</i> (Water Mint)			
<i>Carex nigra</i> (Common Sedge)		<i>Mercurialis perennis</i> (Dog's-mercury)			
<i>Carex ovalis</i> (Oval Sedge)		<i>Myosotis arvensis</i> (Field Forget-me-not)			
<i>Carex panicea</i> (Carnation Sedge)		<i>Narcissus pseudonarcissus</i> (Wild Daffodill)			
<i>Carex pseudocyperus</i> (Cyperus Sedge)		<i>Oenanthe crocata</i> (Hemlock Water-dropwort).			
<i>Carex remota</i> (Remote Sedge)		<i>Ononis repens</i> (Common Restharrow)		Additional Fauna observations	
<i>Carex riparia</i> (Greater Pond-sedge)		<i>Ophrys apifera</i> (Bee Orchid)			

<i>Carex rostrata</i> (Bottle Sedge)		<i>Orchis mascula</i> (Early Purple Orchid)		
<i>Carex spicata</i> (Spiked Sedge)		<i>Orchis morio</i> (Green-winged Orchid)		
<i>Carex sylvatica</i> (Wood Sedge)		<i>Pilosella officinarum</i> (Mouse-eared Hawkweed)		
<i>Centaurea nigra</i> (Common Knapweed)		<i>Pimpinella saxifraga</i> (Burnet saxifrage)		
<i>Centaurea scabiosa</i> (Greater Knapweed)		<i>Plantago lanceolata</i> (Ribwort Plantain)	O	
<i>Centaureum erythraea</i> (Common Centaury)		<i>Polygala serpyllifolia</i> (Heath Milkwort)		
<i>Cerastium holosteoides</i> (Common Mouse-ear)		<i>Polygala vulgaris</i> (Common Milkwort)		
<i>Chrysosplenium oppositifolium</i> (Opposite Leaved Golden Saxifrage)		<i>Potentilla anserina</i> (Silverweed)		
<i>Cirsium arvense</i> (Creeping Thistle)		<i>Potentilla erecta</i> (Tormentil)		
<i>Cirsium dissectum</i> (Meadow Thistle)		<i>Potentilla reptans</i> (Creeping Cinquefoil)		
<i>Cirsium palustre</i> (Marsh Thistle)		<i>Potentilla sterilis</i> (Barren Strawberry)		
<i>Cirsium vulgare</i> (Spear Thistle)		<i>Primula veris</i> (Cowslip)		

Key to abundances

D = Dominant
A = Abundant
F = Frequent
O = Occasional
R = Rare
Y = Yes (present)

Prefixs

L= Local/Locally
V= Very

Key to colour coding of grassland species list

Species in **Bold** equals indicator species for Neutral grasslands

Species in **Blue** equals indicator species for Marshy grasslands

(Please note other species in list may be indicator species for other grassland types and these have been taken in to account when assessing overall value of the site).

Species in **Bold and underlined** equals a species from the contributory species list.

Species in *red italics* equals a species from the primary species list.

SITE NAME:		Woodland Species			
Lower Gockett		Date – 31/07/2020			
	D			D	D
<i>Acer campestre</i> (Field Maple)		<i>Carex digitata</i> (Fingered Sedge)		<i>Polypodium vulgare</i> (Polypody Fern)	
<i>Acer pseudoplananus</i> (Sycamore)		<i>Carex laevigata</i> (Smooth-stalked Sedge)		<i>Polystichum aculeatum</i> (Hard Shield Fern)	
<i>Aesculus hippocastanum</i> (Horse Chestnut)		<i>Carex pallescens</i> (Pale Sedge)		<i>Polystichum setiferum</i> (Soft Shield Fern)	O
<i>Alnus glutinosa</i> (Alder)	LD	<i>Carex paniculata</i> (Greater Tussock sedge)		<i>Potentilla anserina</i> (Silverweed)	
<i>Betula pendula</i> (Silver Birch)		<i>Carex pendula</i> (Pendulous Sedge)	O	<i>Potentilla erecta</i> (Tormentil)	
<i>Betula pubescens</i> (Downy Birch)		<i>Carex remota</i> (Remote Sedge)	O	<i>Potentilla reptans</i> (Creeping Cinquefoil)	
<i>Carpinus betula</i> (Hornbeam)		<i>Carex strigosa</i> (Thin-spiked Wood-sedge)		<i>Potentilla sterilis</i> (Barren Strawberry)	
<i>Castanea sativa</i> (Sweet Chestnut)		<i>Carex sylvatica</i> (Wood Sedge)	O	<i>Primula vulgaris</i> (Primrose)	R
<i>Corylus avellana</i> (Hazel)	F	<i>Chrysosplenium alternifolium</i> (Alternate-leaved Golden Saxifrage)		<i>Prunella vulgaris</i> (Self-heal)	
<i>Craetagus monogyna</i> (Hawthorn)	O	<i>Chrysosplenium oppositifolium</i> (Opposite-leaved Golden Saxifrage)		<i>Ranunculus auricomus</i> (Goldilocks Buttercup)	
<i>Fagus sylvatica</i> (Beech)		<i>Circaea lutetiana</i> (Enchanters Nightshade)		<i>Ranunculus ficaria</i> (Lesser Celandine)	
<i>Fraxinus excelsior</i> (Ash)	F	<i>Conopodium majus</i> (Pignut)		<i>Ranunculus repens</i> (Creeping Buttercup)	
<i>Larix decidua</i> (Larch)		<i>Convallaria majalis</i> (Lily-of-the-valley)		<i>Rumex acetosa</i> (Common Sorrel)	
<i>Ilex aquifolium</i> (Holly)		<i>Corydalis claviculata</i> (Climbing Corydalis)		<i>Sanicula europaea</i> (Sanicle)	
<i>Malus sylvestris</i> (Crab Apple)		<i>Danthonia decumbens</i> (Heath Grass)		<i>Scirpus sylvaticus</i> (Wood Club-rush)	
<i>Pinus sylvestris</i> (Scots Pine)		<i>Daphne laureola</i> (Spurge Laurel)		<i>Scrophularia nodosa</i> (Figwort)	R
<i>Populus tremula</i> (Aspen)		<i>Daphne mezereon</i> (Mezeron)		<i>Sedum telephium</i> (Orphine)	
<i>Prunus avium</i> (Wild Cherry)		<i>Deschampsia caespitosa</i> (Tufted Hair-grass)	O	<i>Solidago virgaurea</i> (Goldenrod)	
<i>Prunus padus</i> (Bird Cherry)		<i>Deschampsia flexuosa</i> (Wavy Hair-grass)		<i>Silene dioica</i> (Red Campion)	
<i>Prunus spinosa</i> (Blackthorn)		<i>Dryopteris aemula</i> (Hay-scented Buckler Fern)		<i>Stachys sylvatica</i> (Hedge Woundwort)	
<i>Quercus petraea</i> (Sessile Oak)		<i>Dryopteris affinis</i> (Scaly Male Fern)	R	<i>Stellaria holostea</i> (Greater Stitchwort)	
<i>Quercus robur</i> (Pedunculate Oak)	O	<i>Dryopteris dilatata</i> (Broad Buckler Fern)	O	<i>Stellaria neglecta</i> (Greater Chickweed)	
<i>Rhamnus catharticus</i> (Buckthorn)		<i>Dryopteris filix mas</i> (Male Fern)		<i>Stellaria nemorum</i> (Wood Stitchwort)	
<i>Salix cinerea</i> (Grey Willow)		<i>Elymus caninus</i> (Bearded Couch-grass)		<i>Taraxacum officinale</i> agg. (Dandelion)	
<i>Salix caprea</i> (Goat Willow)		<i>Epipactis helleborine</i> (Broad-leaved Helleborine)	R	<i>Urtica dioica</i> (Stinging Nettle)	
<i>Sorbus aria</i> (Whitebeam)		<i>Equisetum sylvaticum</i> (Wood Horsetail)		<i>Vaccinium myrtillus</i> (Bilberry)	
<i>Sorbus aucuparia</i> (Rowan)		<i>Euonymus europaeus</i> (Spindle)			
<i>Sorbus torminalis</i> (Wild Service)		<i>Euphorbia amygdaloides</i> (Wood Spurge)		<i>Valeriana dioica</i> (Marsh Valerian)	
<i>Taxus baccata</i> (Yew)	R	<i>Euphorbia serrata</i> (Upright Spurge)		<i>Valeriana officinalis</i> (Common Valerian)	
<i>Tilia cordata</i> (Small-leaved Lime)		<i>Festuca gigantea</i> (Giant Fescue)	O	<i>Veronica beccabunga</i> (Brooklime)	
<i>Tilia platyphyllos</i> (Large-leaved Lime)		<i>Filipendula ulmaria</i> (Meadowsweet)	R	<i>Veronica chamaedrys</i> (Germander, Speedwell)	
<i>Ulmus glabra</i> (Wych Elm)		<i>Fragaria vesca</i> (Wild Strawberry)		<i>Veronica hederacea</i> (Ivy-leaved Speedwell)	
		<i>Frangula alnus</i> (Alder Buckthorn)		<i>Veronica montana</i> (Wood Speedwell)	R
		<i>Galium aparine</i> (Cleavers)		<i>Veronica officinalis</i> (Heath Speedwell)	
<i>Cytisus scoparius</i> (Broom)		<i>Galium odoratum</i> (Sweet Woodruff)		<i>Vicia sylvatica</i> (Wood Vetch)	
<i>Euonymus europaeus</i> (Spindle)	R	<i>Geranium robertianum</i> (Herb Robert)	R	<i>Viola palustris</i> (Marsh Violet)	
		<i>Geum rivale</i> (Water Avens)		<i>Viola reichenbachiana</i> (Wood Dog-violet)	
<i>Lonicera periclymenum</i> (Honeysuckle)		<i>Geum urbanum</i> (Wood Avens)	R	<i>Viola riviniana</i> (Common Dog-violet)	
<i>Pteridium aquilinum</i> (Bracken)		<i>Glechoma hederacea</i> (Ground Ivy)		<i>Wahlenbergia hederacea</i> (Ivy-leaved Bellflower)	
<i>Ribes nigrum</i> (Black Currant)		<i>Gymnocarpium dryopteris</i> (Oak Fern)		<i>Ajuga reptans</i>	O
<i>Ribes rubrum</i> (Red Currant)		<i>Helleborous viridis</i> (Green Hellebore)		<i>Pseudotsuga menziesii</i>	LA

<i>Rosa arvensis</i> (Field Rose)		<i>Heracleum sphondylium</i> (Hogweed)		
<i>Rosa canina</i> (Dog Rose)		<i>Holcus lanatus</i> (Yorkshire Fog)		
<i>Rubus fruticosus</i> (Bramble)	LA	<i>Holcus mollis</i> (Creeping Soft-grass)		
<i>Sambucus nigra</i> (Elder)		<i>Hordelymus europeus</i> (Wood Barley)		
<i>Cornus sanguineus</i> (Dogwood)		<i>Hyacinthoides non-scripta</i> (Bluebell)	O	
<i>Ulex europaeus</i> (Gorse)		<i>Hypericum pulchrum</i> (Slender St. Johns Wort)		
<i>Vaccinium myrtillus</i> (Bilberry)		<i>Hypericum androsaemum</i> (Tutsan)		
<i>Viburnum opulus</i> (Guelder Rose)		<i>Hedera helix</i> (Ivy)		
<i>Viscum album</i> (Mistletoe)		<i>Iris foetidissima</i> (Stinking Iris)		
		<i>Lamiastrum galeobdolon</i> (Yellow Archangel)		
		<i>Lathraea squamaria</i> (Toothwort)		
<i>Aconitum napellus</i> (Monkshood)		<i>Lathyrus linifolius</i> (Bitter-vetch)		
<i>Adoxa moschatellina</i> (Moschatel)		<i>Lathyrus sylvestris</i> (Narrow-leaved Everlasting Sweet-pea)		
<i>Aegopodium podararia</i> (Ground Elder)		<i>Listera ovata</i> (Tway-blade Orchid)		
<i>Aira praecox</i> (Early Hair-grass)		<i>Luzula forsteri</i> (Southern Woodrush)		
<i>Alliaria petiolata</i> (Garlic Mustard)		<i>Luzula pilosa</i> (Hairy Woodrush)		
<i>Allium ursinum</i> (Ramsons)		<i>Luzula sylvatica</i> (Great Woodrush)		
<i>Anemone nemorosa</i> (Wood Anemone)	O	<i>Lysimachia nemorum</i> (Yellow Pimpernel)	O	
<i>Angelica sylvestris</i> (Wild Angelica)		<i>Melampyrum pratense</i> (Common Cow-wheat)		
<i>Anthoxanthum odoratum</i> (Sweet Vernal Grass)		<i>Melica uniflora</i> (Wood Mellick)		
<i>Anthriscus sylvestris</i> (Cow Parsley)		<i>Melittis melissophyllum</i> (Bastard Balm)		
<i>Aquilegia vulgaris</i> (Columbine)		<i>Mercurialis perennis</i> (Dog's Mercury)	O	Woodland Features:
<i>Arctium minus</i> (Lesser Burdock)		<i>Milium effusum</i> (Wood Millet)		
<i>Arum maculatum</i> (Lords and Ladies)	R	<i>Moehringia trinervum</i> (3-nerved Sandwort)		Hedgebanks
<i>Asplenium scolopendrium</i> (Harts-touge Fern)	R	<i>Monotropa hypopitys</i> (Yellow Bird's-nest)		Ditches
<i>Betonica officinalis</i> (Betony)		<i>Narcissus pseudonarcissus</i> (Wild Daffodill)		Ponds
<i>Blechnum spicant</i> (Hard Fern)		<i>Neottia nidus-avis</i> (Bird's-nest Orchid)		Active Badger setts
<i>Brachypodium sylvaticum</i> (False Brome)	O	<i>Oenanthe crocata</i> (Hemlock Water-dropwort)		Wet flushes
<i>Bromus ramosus</i> (Hairy Brome)		<i>Orchis mascula</i> (Early Purple-orchid)		Sunken lane
<i>Calamagrostis epigejos</i> (Wood Small-reed)		<i>Oxalis acetosella</i> (Wood Sorrel)	O	Veteran trees
<i>Calluna vulgaris</i> (Heather)		<i>Paris quadrifolia</i> (Herb Paris)	R	Dry stone walls
<i>Campanula latifolia</i> (Giant Bellflower)		<i>Plantago lanceolata</i> (Ribwort Plantain)		
<i>Campanula patula</i> (Spreading Bellflower)		<i>Platanthera chlorantha</i> (Greater Butterfly Orchid)		
<i>Campanula trachelium</i> (Nettle-leaved Bellflower)		<i>Poa nemoralis</i> (Wood Meadow grass)		Fauna seen or evidence of recorded:
<i>Cardamine pratensis</i> (Cuckoo Flower)		<i>Polygonatum multiflorum</i> (Solomon's Seal)		

Key to abundances

D = Dominant
A = Abundant
F = Frequent
O = Occasional
R = Rare
Y = Yes (present)

Prefixes
L= Local/Locally
V= Very

Key to colour coding of woodland species list

Species in **Bold** equals indicator species.

Species in **Bold and underlined** equals a species from the contributory species list.

Species in *red italics* equals a species from the primary species list.