

# SINC Recording Form

## SITE SUMMARY

SITE NAME: Neville Hall Hospital (LDP Candidate Sites CS/0107 and CS/0108)

GRID REF: SO 286140      SURVEYOR(S): J Winder

SIZE (approx.): 6.57 ha

DATE OF SURVEY: 23/04 /2009

LOCAL AUTHORITY AREA: Monmouthshire      SOIL TYPE:  

GEOLOGY:  

WARD:        SLOPE:        HEIGHT IN M:  

**MAIN HABITAT TYPES PRESENT:**

Habitat types	NVC type	Area (ha)
Swamp Open water Stream Amenity grassland Trees Veteran trees	S12 mixed	      

**SKETCH MAP OF SITES LOCATION:**

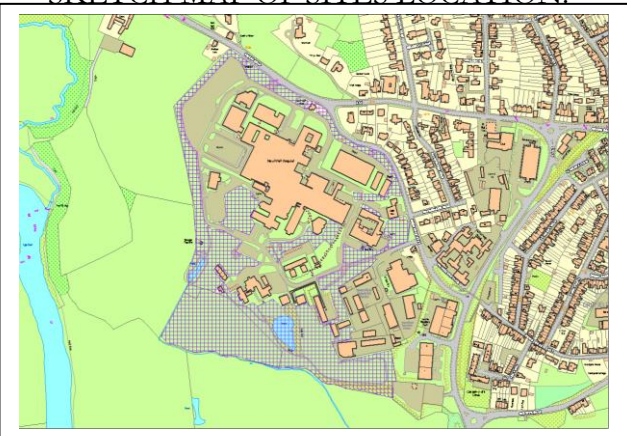

**LBAP PRIORITY HABITATS/SPECIES PRESENT?**

Standing open water  
 Swamp  
 Water courses  
 Veteran trees

**FULL DESCRIPTION OF SITE (including topography, adjacent land use, boundaries etc.):**

This pond is within the Neville Hall hospital grounds, consisting of two ponds 150m apart with amenity neutral grassland with trees.

The large pond is 95% open water with stands of *Typha latifolia* and *Iris pseudocorus* on the margins. There are large mature and overhanging trees on the banks. Particular note is the large veteran black poplar on the south bank.

The smaller pond to the west is dominated by emergent vegetation including *Glyceria fluitans*, *Iris pseudocorus*, *Sparganium erectum*, *Alisma plantago aquatica*. This pond connects to the River Usk via a small stream. River Usk is a SSSI and SAC.

**Official Use Only:** Site selected as a Wildlife Site/SINC? YES  NO       Date: 14/04/2010

# DETAILED SITE INFORMATION

SITE OWNERSHIP: Including names of any tenants/graziers

Name(s)		
Address		
Tel.no.		Mobile: <input type="text"/>

Please log all landowner/tenant contact starting from the initial permission for access to survey

Date	Contact	Discussion subjects/decisions made

Is/are the owner(s)

i) aware of the site's nature conservation value?	Yes <input type="checkbox"/>	No <input type="checkbox"/>	
ii) managing the land sympathetically?	Yes <input type="checkbox"/>	No <input type="checkbox"/>	
iii) willing to manage the land sympathetically?	Yes <input type="checkbox"/>	No <input type="checkbox"/>	Unknown <input type="checkbox"/>

Describe the access to the site:

Through hospital car park

Are there any public rights of way on the site?

**No**

If so please describe their location:

Site has public access

What is the current management at the site?

Unknown  
Mown grassland

Are there any threats to the site?

Yes, LDP candidate sites CS/0107 and CS/0108

Are there any invasive species present?

unknown

Are there any protected species present?

See additional info

Please state the section(s) of the Wildlife Site Guidelines that this site qualifies under:

H16 standing open water  
H15 water courses  
H11 swamps

Is the site part of any grant schemes? Yes  No  Grant Scheme:..... End date:.....

Does the site already have any designations? Yes  No  Designation:.....

Phase one map of site:

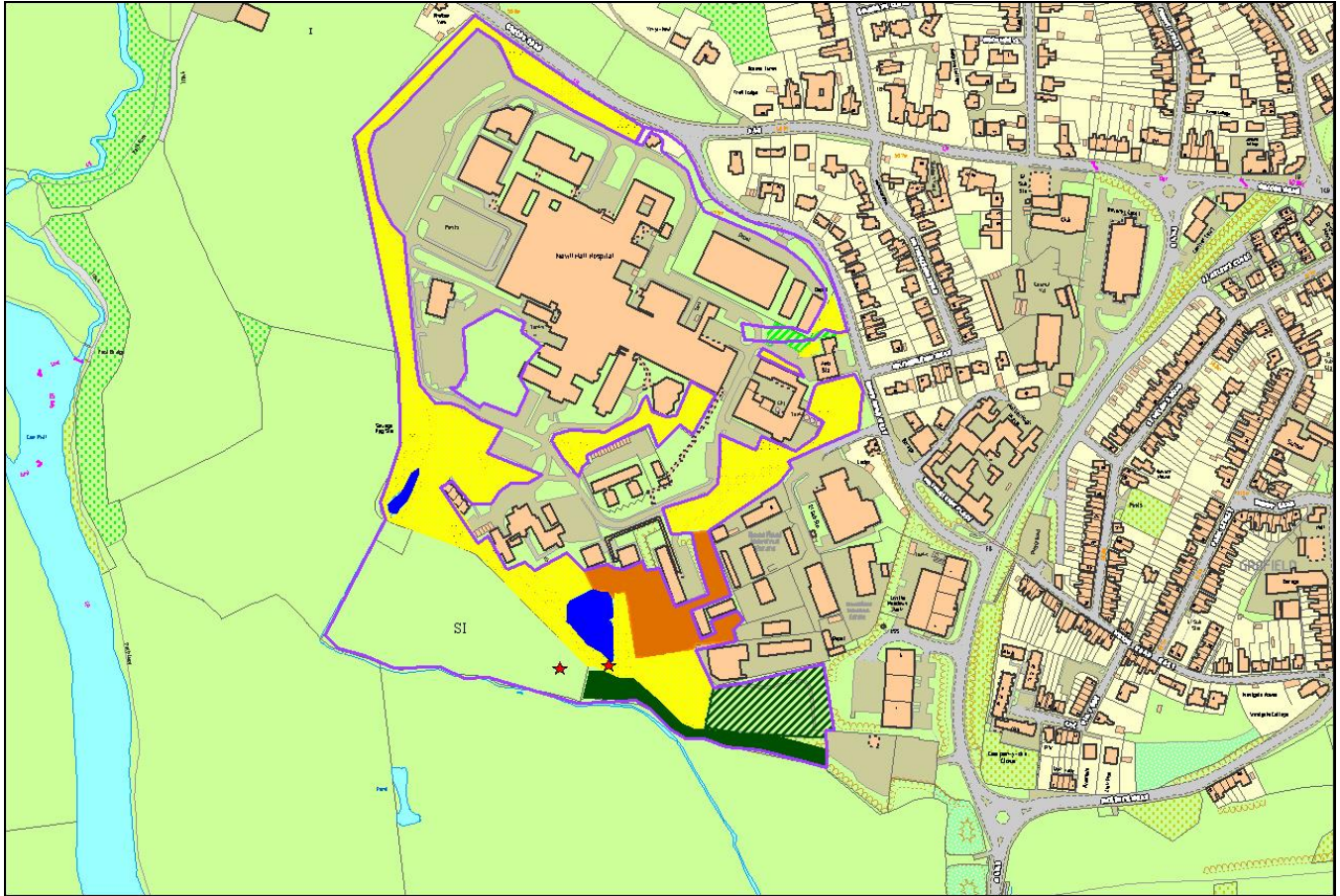

Please list all additional survey information both past and present that relates to this site:

LDP ecological assessment 2009 ref: CS/0108 and CS/0107

---

**OFFICE USE ONLY**

Site no.:

**Please note: The data on this form may be held in accordance with the Monmouthshire County Council's registration under the Data Protection Act 1996**

---

