

| <b>Sites of Importance for Nature Conservation in Caerphilly County Borough Council</b>   |  |
|---|--|
| <b><u>LDP Policy Ref. NH 3.8</u></b>  | <b>SINC name: Cefn y Brithdir, south of Pontlottyn</b> |
| <b>Grid Reference: SO125038</b>   | <b>Area (hectares): 245</b>                            |
| <b>Survey date: 23<sup>rd</sup> August &amp; 5<sup>th</sup> September 2007</b>  |  |
| <b>Surveyed by: Dr Peter Sturgess (Hyder Consulting Ltd)</b>  |  |
| <b>(UDP policy reference: C11.5)</b>  |  |
| <b>Summary description</b>  |  |
| <p>An extensive upland area supporting a mix of acid grassland and heath, with patches of semi-improved acid grassland on the level upper parts. Dominant species include Purple Moor-grass, Heather, Bilberry, Mat Grass, Heath Rush and <i>Pleurozium schreberi</i>. The western slopes support Bilberry, Heather and Wavy Hair-grass, with locally dominant Bracken. The northern margins include old workings with a mix of acid grassland and Bracken, and locally abundant ant-hills. Rocky outcrops on the eastern boundary include heath vegetation and mosses including <i>Andraea rothii</i>. There is a narrow margin of ancient upland oak woodland along the south-western boundary.</p> |  |
| <b>Qualifying features</b>  |  |
| <p>Extensive area of open countryside where semi-natural upland features predominate.<br/>           Acid grassland, heath and semi-improved acid grassland with at least 7 indicator species.<br/>           Ancient woodland with an assemblage of semi-natural indicator species.</p>  |  |
| <b>Secondary features</b>   |  |
| <p>Bracken.<br/>           Species-poor semi-improved grassland.</p>  |  |
| <b>Potential value/ unconfirmed features</b>  |  |
| <p>Potential habitat for breeding wading birds.<br/>           Likely to support reptiles.<br/>           Potential to support uncommon species of bryophytes and lichens.<br/>           The short-cropped areas may support populations of grassland fungi.</p>   |  |
| <b>Current management (including problems and opportunities for biodiversity enhancement)</b>   |  |
| <p>Currently grazed by sheep and cattle, locally this grazing is very heavy, and there appears to have been some agricultural improvement. A reduction in grazing pressure by sheep, and cessation of agricultural improvement would be beneficial for biodiversity.<br/>           Minor problems in the SINC include off-road motor-cycling, fly-tipping (especially beside the road) and shooting (although these are of minor significance in comparison to the over-grazing).</p>  |  |
| <b>Access/ community use</b>  |  |
| <p>The whole area is classified as open-access land.</p>  |  |
| <b>Additional information</b>   |  |
| <p>The large size of this SINC meant that the survey was based on spot-checks and scanning with binoculars. Adjacent areas that may also meet SINC selection criteria could include land at SO124035 (acid grassland and wooded valleys) and SO121053 (semi-improved acid grassland with abundant anthills).</p>  |  |

## Species list (Dominant species, SINC Criteria, RDB or other notable indicator species)

(LBAP species shown in **bold**, species confirmed by 2007 survey in *italics*)

Acid grassland and heath species (combined list as the area is a complex mosaic of heath, acid grassland and semi-improved acid grassland): *Vaccinium myrtillus*, *Calluna vulgaris*, *Ulex gallii*, *Potentilla erecta*, *Rumex acetosella*, *Galium saxatile*, *Polygala serpyllifolia*, *Molinia caerulea*, *Nardus stricta*, *Deschampsia flexuosa*, *Festuca ovina*, *Agrostis capillaris*, *Aira praecox*, *Holcus lanatus*, *Danthonia decumbens*, *Carex binervis*, *Carex pilulifera*, *Juncus squarrosus*, *Juncus effusus*, *Luzula multiflora*, *Luzula campestris*, *Pteridium aquilinum*, *Pleurozium schreberi*, *P.juniperinum*, *Hypnum jutlandicum*, *Rhytidiadelphus squarrosus*, *Dicranum scoparium*, *Cladonia spp.*

Woodland species at SO128026: *Quercus petraea*, *Sorbus aucuparia*, *Vaccinium myrtillus*, *Agrostis capillaris*, *Deschampsia flexuosa*, *Pteridium aquilinum*, *Blechnum spicant*, *Polytrichum formosum*, *Mnium hornum*, *Pseudotaxiphyllum elegans*, *Hypnum jutlandicum*.

Pond at SO118046: *Lythrum portula*, *Callitriche sp.*, *Glyceria fluitans*, *Juncus effusus*, *Juncus bufonius*.

Rock outcrops at SO121047: *Calluna vulgaris*, *Vaccinium myrtillus*, *Digitalis purpurea*, *Oxalis acetosella*, *Galium saxatile*, *Betula pendula*, *Rumex acetosella*, *Erica tetralix*, *Aira praecox*, *Deschampsia flexuosa*, *Festuca ovina*, *Nardus stricta*, *Pteridium aquilinum*, *Dryopteris filix-mas*, *Dryopteris affinis*, *Blechnum spicant*, *Racomitrium lanuginosum*, *Racomitrium cf heterostichum*, *Andraea rothii*, *Dicranum scoparium*, *Pleurozium schreberi*, *Hypnum jutlandicum*, *Barbilophozia floerkei*, *Ptilidium ciliare*, *Gymnocolea inflata*.

Fauna observations: **Badger**, **Peregrine**, *Meadow Pipit*, *Raven*, *Stonechat*, *Wheatear*, **Grey Wagtail**, *Chaffinch* *Meadow Brown Butterfly*.

Additional records from desk study: **Common Pipistrelle**, **Golden-ringed Dragonfly**, **Broad-bodied Chaser Dragonfly**, *Small Heath Butterfly*.

Caerphilly County Borough Council  
Site of Importance for Nature Conservation  
LDP Policy Ref: NH 3.8 (SINC 005)  
Cefn y Brithdir, South of Pontlottyn 242 Ha

1:20,000

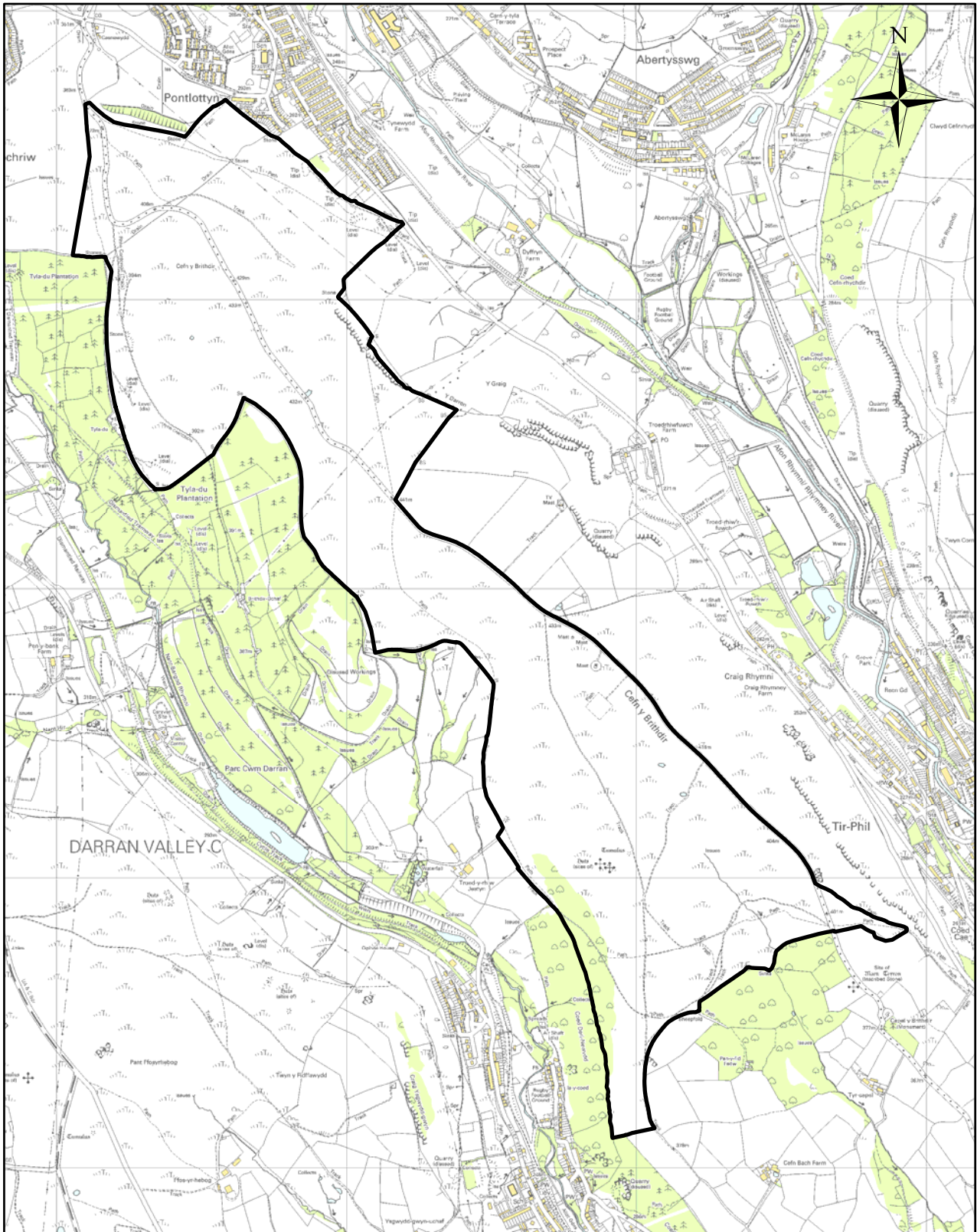

Reproduced from the Ordnance Survey mapping with the permission of the Controller of Her Majesty's Stationery Office Crown copyright. Unauthorised reproduction infringes Crown copyright and may lead to prosecution or civil proceedings. Caerphilly County Borough Council, 100025372, 2008.

Atgynhychwyd o fapiad yr Arolwrg Ordnans gyda chaniatod rheolwr Llyfrfa ei Mawrhydi hawlfraint y Goron. Mae atgynhyrchu heb awdurdod yn torri hawlfraint y Goron.  
Gall hyn arwain at erlyniad neu achos sifil. Cyngor Bwrdeistref Sirol Caerffili, 100025372, 2008.